Annual Report

OF THE

TOWN OFFICERS

OF THE TOWN OF

SCARBOROUGH

MAINE

For the Year Ending February 1

1938

Annual Report

of the

Town Officers

for

Year Ending February 1, 1938

SCARBOROUGH

MAINE

Portland, Maine
Forest City Printing Company
1938

TOWN OFFICERS

ELECTED

Moderator

J. HAROLD NEWCOMB

Town Clerk

WILLIAM M. HOWATT

Selectmen, Assessors and Overseers of the Poor

JAMES L. PLOWMAN BENJ. F. ROBERTS

FRED E. SKILLINGS, JR.

Collector

WILLIAM G. SHERMAN

Treasurer

WILLIAM M. HOWATT

School Board

JOHN M. PILLSBURY ASA M. DOUGLASS

F. HERBERT WENTWORTH (elected, 1937)

Road Commissioners

District No. 1—ELDRED H. HARMON

District No. 2—ERNEST L. BOWLEY

District No. 3—ASHLEY H. EMERSON

Auditor

RALPH K. BENNETT

Fire Wards

ARCHIE MERRILL WALTER BIMSON

ROSS SHERWOOD (elected, 1937)

APPOINTED

Superintendent of Schools

F. H. B. HEALD

Health Officer

RALPH B. SARGENT

Board of Health

RALPH B. SARGENT RAY LITTLEFIELD

Attendance Officer

F. HERBERT WENTWORTH

Election Clerks

EARL THURSTON F. HERBERT WENTWORTH

Ballot Clerks

JOHN M. LIBBY ERNEST BAKER

JOSEPH B. SHERMAN MAX EMMONS

Trustees of Dunstan Cemetery

JOSEPH R. KNIGHT HOWARD A. KNIGHT

WESTON H. SNOW

Deputy Forest Fire Wardens

ELDRED H. HARMON ERNEST L. BOWLEY

ASHLEY H. EMERSON

Sealer of Weights and Measures

F. HERBERT WENTWORTH

Constables

WILLIAM G. SHERMAN BENJ. F. ROBERTS

EDWARD BAYLEY GEO. W. LEONARD

HARRY HICKS

Police Officers

RALPH B. SARGENT RALPH L. FOWLER

JOHN V. DOUGHTY PHILIP LEONARD

EDWARD S. HIGGINS

Fence Viewer and Field Driver

JOSHUA LIBBY

Weighers of Hay, Produce, Etc.

MRS. M. ALBERT ELIZABETH N. LIBBY

J. HAROLD NEWCOMB

Surveyor of Wood, Bark and Lumber

JOHN M. LIBBY

A BRIEF HISTORY OF SCARBOROUGH

THE town of Scarborough, originally called Black Point, was founded in 1630, and formed a part of the Gorges Palatinate which was intended by James I to promote aristocracy, the divine right of kings, and the union of church and state. Scarborough was settled by descendants of royalty, staunch defenders of the feudal system, even to the possession of slaves, some of whose names appear on the first church rolls of the Congregationalist society at Black Point. This accounts for the frequent citations of this and other towns by the Puritan colony of Massachusetts for failure to interest themselves in popular education and supervision of private morals, ideals both dear to the Puritan democracy.

Ours is a romantic history. The Lady Frances, daughter of the Earl of Warwick, eloped with a handsome commoner, Captain Thomas Cammock, and became the mother of the Thomas Cammock, to whom the original grant of the Neck was made. After the death of this Thomas Cammock, his widow married his dearest friend, Henry Jocelyn. Later the grant was transferred to Joshua Scottow, then upon his death, it was sold to Timothy Prout and Alexander Kirkwood. In 1830 through various settlements, the whole of Prout's Neck came into the possession of Thomas Libby, who sold at will parcels of his huge estate. Meanwhile other settlements had sprung up at Dunstan and nearby points which were all incorporated into the town of Scarborough. This is but a skeleton sketch of the territorial phase of our town.

Due to the interest of our educators, the coming generations have not been allowed to forget that Scarborough has a precious heritage of history and legend. Hardly a school-child who could not tell you of the bloody Indian

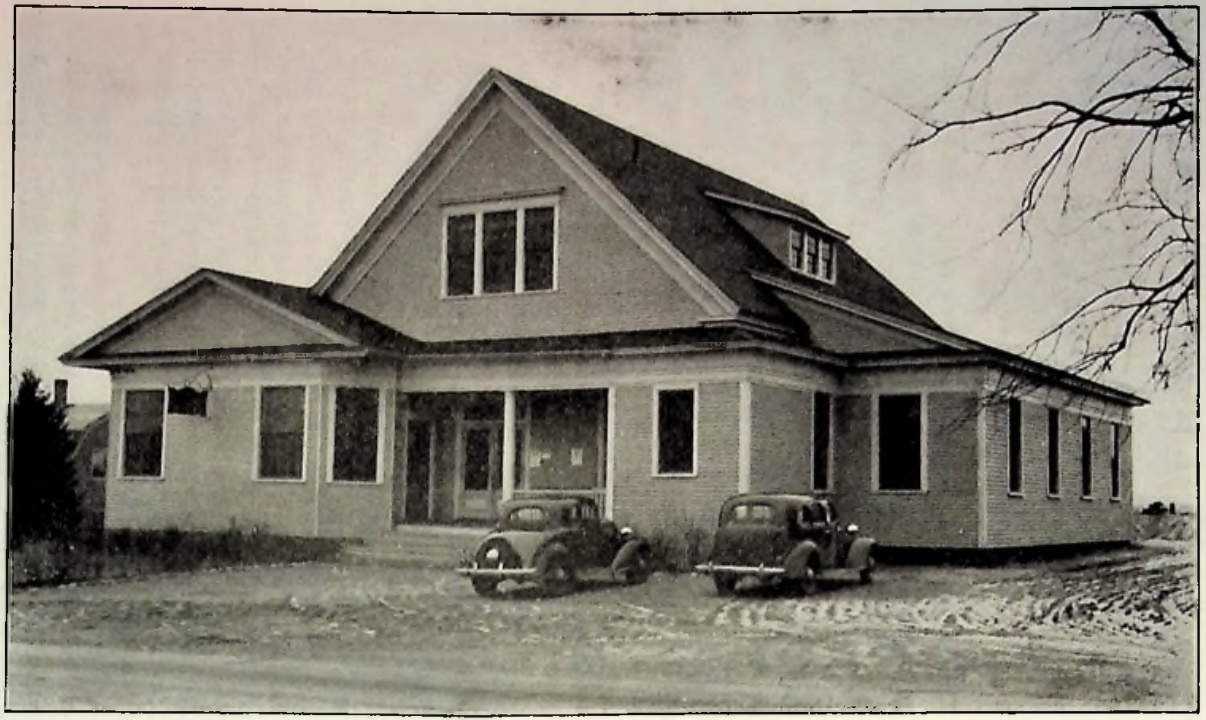

Town Hall

battles led by Mogg Heigon; or of Squando, the friendly chief whose only child was drowned by credulous whites in trying to prove the belief that Indian papooses swam from birth; or of Captains Pine and Hunnewell whose cool daring struck terror into the savages. All tales as thrilling as any from the pen of Cooper. There is hardly a name or spot in our town which to a thoughtful person is not alive with memories of a time when this tiny seacoast village loomed large in the councils of kings, and when its fir-clad hills furnished stately masts that bore sturdy craft upon the seven seas.

But all was not war and turmoil. The letters of Eliza Southgate written in the late eighteenth century have left us a delightful picture of the home and social life of the day. Imagination can conjure up the ruddy hearth fires, the generous banquets, and the lively parties of a long-gone day when life had perhaps more of toil, but certainly more of color and warmth.

Scarborough was annihilated by the Indians in 1690 and no attempt was made to resettle it until 1702. The former dreams of feudal estates now gave way in time to the more prosaic occupations of fishing and farming and as the neighboring port of Portland grew, it overshadowed its less fortunately located sister towns. As early as 1850 the town began to attract summer visitors; partly because of its scenery, a charming combination of purpling salt-marshes and rocky headlands, and partly because of the delicious sea food. Winslow Homer and Wallace Nutting found the lure of the scenery irresistible, and many others of social or intellectual prominence yearly return to our resorts.

Scarborough furnished the state of Maine with its first governor, William King, and the nation with an eminent statesman, Rufus King. Others of perhaps less note, but with as true a spirit of service have lent themselves to the cause of good town government. Every war in which our country has engaged has found Scarborough men in the front line of duty.

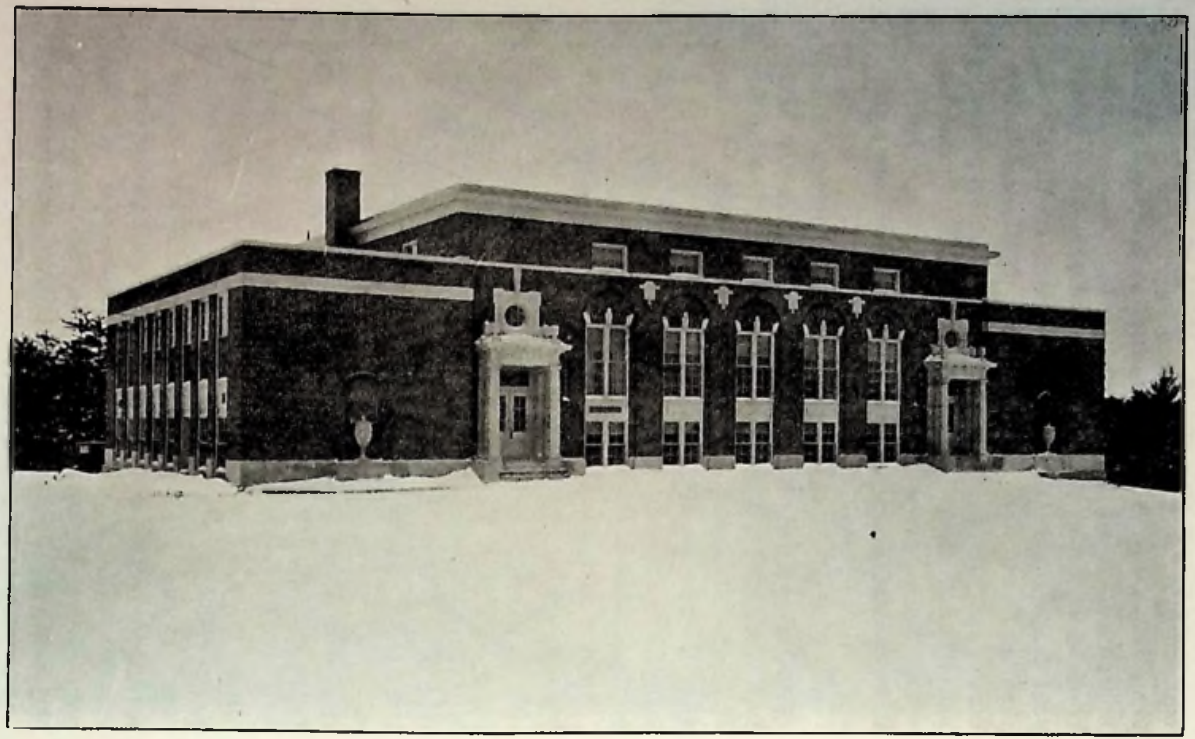

New High School

Educationally, Scarborough has kept abreast of the times to a large extent, especially when the citizens with true foresight, crowned their public school system with a fine high school, which has served both as a model and incentive to other towns, and has induced worth-while people to make their home among us.

On various occasions talk has been heard as to the feasibility of combining Scarborough and other near-by towns into a greater Portland, but such ideas are distasteful to those who know and cherish the old and honorable traditions of the town and who wish to preserve its individuality intact.

The above brief account of Scarborough is based partly on the late Augustus F. Moulton's "Old Prout's Neck."

One of Scarborough's Industries

SCARBOROUGH'S LARGEST INDUSTRY

A century ago, three Cape Cod fishermen discovered the famous Scarborough river clams. The discovery was made by Captain Snow, Captain Baker, and Captain Leavitt.

Early spring found three Cape Cod vessels in the mouth of the Scarborough river. Their purpose at this time was to obtain salt bait which was salted clam meats. Their cargo required approximately twelve thousand barrels of shell clams or two thousand barrels of clam meats. The vessels would remain in Scarborough river for two months and many of the natives obtained employment from them.

May first the vessels prepared for their return trip to Cape Cod. Some of the bait was sold to the various fishing vessels and the balance retained. From Cape Cod the fishing vessels left for the Grand Banks where they would remain for six months returning with a cargo of salt cod fish prepared on the vessels.

Captain Snow, Captain Baker and Captain Leavitt were veritably three wise men. Their keen minds soon realized that the town of Scarborough had great possibilities. They purchased three tracts of land on Blue Point Hill and built homes. Later their families were brought from Cape Cod to Pine Point, Maine.

At this early date clams were not regarded as a seafood by the majority of New England people. Through their efforts clams were introduced into the various New England markets and in a comparatively short time the succulent bivalves were being consumed in great quantities.

The development of the clam business has been difficult and confronted with many obstacles. The inhabitants have worked diligently and have had their feasts and famines. Many times the clams have become depleted. This has not been caused wholly by the men digging them from the beds because the sea gulls, crabs and eels have proved to

be the clams worst enemies. The spawn and seed have been devoured by them before they get a chance to become imbedded in the sand.

The town of Scarborough has at various times assisted in the work of transplanting clams. Money has been raised to pay men to dig clams from beds where there is an abundance of seed and transplant it on the barren beds.

Mother Nature has helped to preserve the Scarborough clams. Severe winter weather will form ice over the clam beds. The ice kills the crabs and starvation causes the death of a great many gulls. The State of Maine has recently enacted a law which prohibits the taking of clams less than two inches in length. This law helps considerably in the propagation and preservation of them.

The town of Scarborough is proud of it's famous shore dinner houses and fried clam stands. Thousands of people annually enjoy these delicious clams which are served steamed, fried and in cakes. Scarborough's choice seafoods served with the famous Pine Point lobsters have become known in all parts of the world.

The F. H. Snow Canning Co., Inc. is the only clam factory located in Scarborough. A wholesale clam business is conducted here and several thousand barrels of clams are shipped annually. This company also operates a cannery where approximately fifteen thousand gallons of clam meats are packed annually. The clams are used in clam chowder, clam cakes, pickled clams and clam cocktail. The major part of the clams used in packing are in the clam chowder. **Snow's Clam Chowder** is the only clam chowder packed in Pine Point, Maine.

The town of Scarborough cordially extends an invitation to all who have not enjoyed our delicious seafoods to come to Scarborough and dine at one of our famous hotels or shore dinner houses.

Assessors' Report

VALUATIONS AND ASSESSMENTS FOR YEAR 1937

Number of polls taxed, 703

Number of polls not taxed, 34

Rate of taxation, $43.00

TOWN, COUNTY AND STATE
VALUATION

Real estate, resident	$1,181,595 00	
Real estate, non-resident	1,584,045 00	
Total real estate		$2,765,640 00
Personal estate, resident	$59,118 00	
Personal estate, non-resident	15,620 00	
Total personal estate		$ 74,738 00
Total amount real and personal estate		$2,840,378 00
Total value of land	$1,045,215 00	
Total value of buildings	1,720,425 00	
Taxable Live Stock and Poultry:		
138 horses	$13,375 00	
736 cows	11,760 00	
30 oxen and bulls	1,675 00	
154 two-and three-year olds	2,745 00	
134 swine (over 10 in number)	1,730 00	
7606 poultry (over 50 in number)	3,803 00	
		$ 35,088 00

Exempt Live Stock and Poultry:

162 one-year olds	$1,620 00	
15 sheep (to 35 in number)	45 00	
130 swine (to 10 in number)	1,300 00	
4462 poultry (to 50 in number)	2,231 00	
		$ 5,196 00

All Other Kinds of Personal Property:

Money at Interest	$5,000 00	
Stock in trade	8,800 00	
Gasoline Tanks	7,800 00	
Small Boats (16)	1,350 00	
Furniture	9,200 00	
Tractors	2,600 00	
Other Property	4,900 00	
Amount live stock and poultry brought forward	35,088 00	
Total amount personal property		$ 74,738 00

Inventory of Town Property:

Town farm	$ 3,500 00	
Town hall	15,000 00	
Schoolhouses and lots	122,000 00	
School books and furniture	10,000 00	
Road machinery	10,000 00	
Town landings	2,000 00	
Fire apparatus	4,000 00	
Office fixtures	500 00	
Tractor buildings (3)	4,500 00	
		$ 171,500 00

MONEY RAISED BY VOTE OF TOWN AT ANNUAL TOWN MEETING, 1937

Support of Poor	$5,000 00
School Board apportionment	26,000 00
Memorial Purposes	125 00
Street Lights	2,100 00
Rental of Hydrants	6,140 00
Officers' Salaries	3,800 00
Interest Charges	2,500 00
Contingency	2,000 00
Collecting Garbage and Rubbish, Higgins Beach	500 00
Regular Repair of Roads and Bridges	4,000 00
Snow Roads	2,500 00
Maintenance of Third Class Roads	3,000 00
Maintenance of Road from Harmon's Corner to Prouts Neck	1,200 00
Maintenance of King and Back Streets	500 00
Seavey Landing Road, Special	1,000 00
State Aid Construction	2,520 00
Maintenance of State and State Aid Roads	2,400 00
Town Hall Stage Curtain	229 20
Third Class Road Funds	1,500 00
Scottow Hill Road, Special	500 00
Removal of Hydrant, Dunstan	50 00
Willowdale, Special	500 00
Scarborough Public Library	350 00
Snow Road Blue Point, Special	350 00
Outstanding Town Notes	10,000 00
Police Protection	750 00
Federal Projects	5,000 00
Maintenance of Road from Spurwink Road to Higgins Beach and Higgins Beach Streets	650 00
Spring Street, Special	410 00
Mussey Street, Special	430 00
Highland Avenue, Special	370 00
Wescott Hill Road, Special	1,000 00
Scarborough Firemen's Association	5,000 00

Electric Light Line, Sherwood's Corner—Ahlquist	160 00
Collecting Garbage and Rubbish, Pine Point	400 00
Land Damage, Higgins Beach Road	500 00
	$93,434 20

TOTAL TAX COMMITMENT

Town Tax	$ 93,434 20
State Tax	20,773 24
County Tax	4,812 01
Overlay	5,226 24
Supplemental Tax	698 30
Poll Taxes	2,109 00
	$127,052 99

JAMES L. PLOWMAN
BENJ. F. ROBERTS
FRED E. SKILLINGS, JR.
Assessors of Scarborough

Selectmen's Report

SUPPORT OF POOR

Receipts

To appropriation	$5,000 00	
Received from State	807 25	
Curtis Pudvah		
Vesta Neal		
Willa Goodrich		
Zupherina DuMaine		
Earl Marr		
Marri L. Ward		
Received from City of Portland	333 76	
Elmer Chandler		
Mrs. L. L. Libby		
H. Tracey		
Anthony Hersey		
Received from City of Saco	216 89	
Laurence Downs		
		$6,357 90

Expenditures

Paid for the support of:		
Atkins, William:		
P. K. Gower	$ 45 31	
James Plowman	92 42	
		137 73
Berry:		
State of Maine	$132 55	132 55
Bent, Annie:		
W. O. Ward	$ 36 00	36 00

Black, Geo.:		
B. F. Roberts	$ 2 50	
L. E. Gantnier	8 70	
Dr. Sapiro	3 00	
		14 20
Brander, James:		
F. M. Newcomb & Son	$ 5 83	5 83
Burnham, Frank:		
Robert Longfellow	$157 24	
T. H. Douglas	5 00	
Black Point Coal Co.	30 59	
		192 83
Berry, Harris:		
G. E. Douglas	$100 00	100 00
Brown, Mrs. Geo.:		
L. E. Gantnier	$270 00	
	18 25	
		288 25
Bean, Henry:		
A. G. Hillock	$ 8 00	
P. K. Gower	5 21	
D. Storey	7 50	
		20 71
Chandler, Elmer:		
Wm. Peterson	$ 2 60	
P. K. Gower	31 03	
		33 63
Colpritt, Kenneth:		
H. C. Urquhart	$ 4 38	
J. L. Plowman	5 20	
P. K. Gower	29 33	
Young's Furniture Store	20 00	
		58 91

Clark, Frank H.:		
P. K. Gower	$ 29 54	
Carl Temm	9 84	
		39 38
Carlson, Hans:		
H. C. Urquhart	$ 19 71	
E. E. Jones	4 00	
Wm. Peterson & Son	11 97	
		35 68
Carter, Fred:		
G. W. Knight	$ 12 13	12 13
DuMaine, Zypherina:		
G. W. Knight	$126 30	
Dr. Sapiro	3 00	
Maine General Hospital	151 65	
		280 95
Douglass, Wilburt:		
F. M. Newcomb & Son	$ 38 17	38 17
Elwell, Ina:		
H. E. Libby	$ 30 00	
A. and P. Tea Co.	159 00	
F. C. Lamont	18 00	
Gordon Lord	3 50	
C. H. Felt	12 00	
		222 50
Gratz, William:		
P. K. Gower	$ 2 95	2 95
Green, Maurice:		
Foster Bros.	$ 8 00	8 00
Googins, Orville:		
G. W. Knight	$ 2 24	2 24

Harding, Susie, Children:		
C. A. Hayes	$218 82	218 82
Hillock, Irene:		
B. F. Roberts	$ 1 00	
O. E. Sherman	49 78	
S. C. Hillock	9 00	
Maude Storey	4 00	
H. C. Meserve	1 36	
		65 14
Hersey, A. H.:		
Black Point Coal Co.	$ 13 00	
G. T. Seavey	16 85	
		29 85
Hawkes, T. W.:		
Valvoline Oil Co.	$ 58 21	
F. N. Thompson	13 89	
		72 10
Henderson, Charles:		
City of Portland	$ 17 25	17 25
Haynes, James P.:		
Foster Bros.	$ 16 78	
Robert Longfellow	25 99	
		42 77
King, Geo.:		
City of So. Portland	$ 20 31	20 31
Libby, Mrs. Lewis L.:		
Geo. Douglas	$ 5 00	
W. E. Libby	17 00	
Wm. Peterson & Son	169 89	
Black Point Coal Co.	9 45	
		201 34

Libby, Asa:		
E. L. Weeman	$ 81 00	
H. M. Blake	90 00	
		171 00
Leighton, Justus:		
W. Scott	$ 5 00	
Wm. Peterson	26 02	
		31 02
Moulton, Laura:		
Town of Windham	$186 86	186 86
Marks, John:		
H. C. Urquhart	$ 4 25	4 25
Mother's Aid:		
Treasurer of State	$247 50	247 50
Morrison, David K.:		
P. K. Gower	$ 14 81	
F. E. Skillings	65	
		15 46
Meserve, Emery:		
H. C. Meserve	$ 12 10	
Fred Meserve	3 00	
A. Meserve	1 50	
O. E. Sherman	87 15	
Lanes Shoe Store	1 98	
Florence Allen	37 88	
A. and P. Tea Co.	24 48	
		168 09
Merrill, Noah (Scarlet Fever):		
C. F. Bradford	$ 21 58	
E. E. Jones	4 00	
		25 58
Milliken, Etta A.:		
Mary Norton	$144 00	144 00

Neal, Vesta:		
Gordon Lord	$118 57	
LaFond & Co.	15 33	
B. & B. Drug Store	20 02	
M. B. Douglas	25 00	
O. E. Sherman	25	
Westbrook Remnant Store	3 21	
		182 38
Plummer, Scott:		
C. S. Neal	$ 87 00	
L. E. Gantnier	39 99	
Dr. Sapiro	6 00	
		132 99
Phillips, Elsworth:		
H. C. Urquhart	$ 4 38	4 38
Pudvah, Curtis (Children):		
Elsie Olesen	$273 87	
G. F. Kavanough	2 56	
		276 43
Serunian, Hovgin:		
City of Portland	$150 12	
P. K. Gower	13 58	
G. Lord	6 00	
E. Fogg	5 00	
		174 70
Skillings, Lewellmer:		
Foster Bros.	$ 6 64	
Robert Longfellow	5 01	
		11 65
Stevens, Edgar L.:		
E. E. Jones	$ 6 50	
Wm. Peterson & Son	12 18	
H. C. Urquhart	17 06	
		35 74

Smith, Adolf:		
H. C. Meserve	$ 2 00	
O. E. Sherman	5 49	
		7 49
Tramps:		
L. E. Gantnier	$ 42 75	42 75
Tracy, H.:		
Wm. Peterson & Son	$ 9 01	9 01
Turner, Charles:		
Robert Longfellow	$ 33 82	33 82
Town Farm:		
Patron's Corp. Store	$ 24 44	
Allen, Sterling & Lothrop	24 80	
		49 24
Varney, Orville:		
City of Portland	$ 8 00	8 00
Ward, Merri L.:		
Black Point Coal Co.	$ 76 80	
V. T. Shaw	253 14	
		329 94
Waterhouse, Geo.:		
C. O. McLellan	$ 5 50	
O. E. Sherman	83 89	
		89 39
York, Geo.:		
City of Portland	$ 1 75	1 75
Transferred to W. P. A. Account		$1,644 26
		$6,357 90

JAMES L. PLOWMAN
BENJ. F. ROBERTS
FRED E. SKILLINGS, JR.
Overseers of Scarborough

REGULAR ROAD—DISTRICT NO. 1

Receipts

To appropriation	$1,000 00	
Overdrawn	116 83	
		$ 1,116 83

Expenditures

By orders in favor of:

Andrews, L. C.	$ 16 50
Beckwith, Clarence	2 80
Brown, F. M. & Co.	55
Bornheimer, James	5 60
Bancroft & Martin	81 37
Builders Hardware Supply Co.	1 00
Cote, Ernest	10 60
Emery Waterhouse Co.	7 50
Fogg, Ellen	6 00
Ferguson, L. D.	2 00
Harmon, L. P.	7 00
Harmon, Lawrence	19 10
Harmon, Eldred	225 47
Harmon, John	5 60
Harmon, Elver	9 00
Jordan, Clayton	2 45
Jordan, Lawrence	9 80
Jenkins, Albert	9 80
Lamontague, P.	4 90
Lilley, Otis	7 00
Libby, Warren	16 32
Morse, Sidney	76 54
Maine Sand and Gravel Co.	5 60
Morris, E. R.	17 50
Milliken, Oliver	20 20
McDermott, Jack	5 60
Moses, John	5 95
Melcher, Frank	18 60
Newcomb, Fred M.	40 01
Nichols, Grace	4 50

Nowell, William	5 60	
Osgood, Maynard	5 43	
Phillips, Elsworth	7 00	
Peacock, Dexter	5 95	
Pooler, Sidney	98 90	
Roberts Garage	15 74	
Richardson, Lorin	52 85	
Sparrow, W. E.	3 00	
Skillings, Everett	12 60	
Standard Oil Co.	127 78	
Skillings, Winfield	36 07	
Taylor, Frank	21 60	
Urquhart, H. W.	13 00	
Walker, Elmore	36 40	
Willey, Jasper	22 05	
Wright, Seth	8 00	
		$ 1,116 83

REGULAR ROAD—DISTRICT NO. 2

Receipts

To appropriation	$1,000 00	
Overdrawn	44 60	
		$ 1,044 60

Expenditures

By orders in favor of:

Ahlquist, Martin	$ 24 75	
Andrews, L. C.	30 40	
Bailey, James	3 87	
Blair, Robert	2 45	
Bowley, Ernest L.	247 75	
Barrett Co.	26 50	
Collins, William	5 25	
Dunscroft Filling Station	17 40	
Edwards and Walker	9 21	
Eastern Tractor Co.	7 34	
Gould, Henry	42 31	
Gouchie, Sam	4 20	

Gantnier, Albert	60
Googins, Clyde	8 40
Howatt, William M.	2 81
Jarvis, Baptist	9 10
Jones, Edwin	34 86
Knight, G. W.	15 75
Lamontague, P.	3 20
Libby, J. C.	3 92
Lothrop, A. G.	2 80
Leavitt, Geo.	2 62
Libby, Jess	5 60
Leary, Millard	10 20
Lilley, Otis	6 98
Merrill, Noah	27 77
Merrill, Fred	4 02
Merrill, Archie	2 00
Meserve, Wendell	1 57
Moses, John	15 92
Moulton, Fred	5 05
Sherman, O. E.	2 50
Morris, Ernest	22 50
Milliken, Oliver	7 00
Plowman, James L.	6 00
Plowman, Maurice	63 50
Plummer, Cecil	16 00
Roberts Garage	5 00
Rice, Sam	15 60
Sawyer, Elmer	15 30
Small, H.	14 25
Sargent, Clayton	69 66
Sargent, Harold	4 02
Snow, Arthur	72 01
Scott, William	4 20
Sylvester, Henry	5 60
Skillings Bros.	5 20
Scammon, Chester	75
Sargent, Walter	1 50
Thurston, Earl	15 20
Ward, Onville	49 52
Whipple, Horace	26 27

Wright, Seth	29 05	
Waterhouse, Robert	9 37	
		$ 1,044 60

REGULAR ROAD—DISTRICT NO. 3

Receipts

To appropriation	$2,000 00	
Overdrawn	96 01	
		$ 2,096 01

Expenditures

By orders in favor of:	
Ahlquist, Carl	$ 108 00
Brown, Benj.	77 60
Brooks, R. C.	19 60
Christensen, Peter	9 80
Douglas. Walter	29 12
Douglas, Geo.	5 60
Douglas, Rudolph	5 60
Emerson, Ashley	345 75
Emerson, M. W.	99 61
Elwell, Harley	4 37
Ferguson, DeWitt	7 90
Hanson, Hans	90
Jones, Edwin	9 00
Libby, Stephen	8 40
Libby, Justus	3 30
Lord, Gordon, Mrs.	50
Lord, Gordon	19 40
Lowe, Geo.	67 72
Lunt, Eugene	25 86
McKenney, Raymond	30
Morse, Sidney	19 60
Meserve, Ralph	25 90
Meserve, Walter	16 97
Meserve, Sarah	3 30
Milliken, H. A.	34 02
Meserve, Wendell	222 54
Meserve, Phineas	71 54

Meserve, Fred	46 40	
Meserve, Clifford	39 20	
Meserve, Alonzo	43 40	
Meserve, L. P.	38 00	
Meserve, Nelson	5 60	
Meserve, Edwin	8 57	
Newcomb, Samuel	7 52	
Phillips, J. E.	5 60	
Patnaud, Wilfred	8 40	
Plummer, Ernest	5 60	
Roberts, Benj. F.	81 50	
Standard Auto Parts Co.	3 60	
Sherman, O. E.	18 57	
Sherwood, Geo.	178 00	
State Highway Commission	36 00	
Sherwood, Ross	30 38	
Skillin, Everett	22 40	
Storey, Philip	54 82	
Storey, Delmar	96 15	
Tompkins, J. W.	33 40	
Temm, Carl	39 00	
Taylor, Frank	9 60	
Whipple, Horace	19 60	
Winship, Robert	22 50	
		$ 2,096 01

CONSTRUCTION OF STATE AID ROAD

Receipts

To appropriation (By Town) State Aid	$2,520 00	
To appropriation (By Town) Third Class	1,500 00	
Received from State (State Aid)	1,260 00	
Received from State (Third Class)	2,699 40	
Received from Arthur Snow	8 50	
Received from P. E. Meserve	5 00	
Received from John Libby	3 00	
Overdrawn	1,406 40	
		$ 9,402 30

Expenditures

By orders in favor of:

Ahlquist, Carl	$338 82
Andrew, L. C.	33 75
Bailey, Paul	2 90
Boyd Corp.	91 26
Bonney, Richard	55 48
Brooks, R. C.	112 08
Bowley, Ernest	298 63
Brown, B. F.	53 58
Blair, Robert	66 16
Brinkworth, J. F.	19 68
Bowley, W. G.	18 20
Chandler, E. L.	5 60
Clark, James	3 00
Carmicheal, William	16 12
Cote, William	104 12
Cote, Ernest	98 44
Corey, E. & Co.	158 95
Douglass, Rudolph	2 80
Emery, Waterhouse Co.	1 63
Emerson, Bertha	8 00
Elwell, Harlan	4 90
Emerson, A. H.	101 33
Emerson, M. W.	14 77
Foss, Carlton	2 70
Farm Service Co.	24 50
Fox, N. T.	26 49
Farwell, Fred	19 20
Faulkingham, Lewis	44 28
Green, William	28 00
Goodwin, Leon	19 20
Goold, Henry D.	17 68
Green, Grover	126 53
Green, Robert C.	91 53
Hunniwell, Frederick	34 91
Hicks, Harry	1 40
Harmon, Elver	19 60
Harris Co.	2 50
Harmon, Eldred	44 62

Jones, E. E.	128	77
Knight, Leland	1	50
Libby, John M.	198	80
Lamontague, J. A.		25
Libby, J. J.	27	25
Libby, J. L.	132	13
Lord, Gordon	65	80
Lunt, E. H.	126	43
Melcher, Harry	56	96
Moses, John	11	50
Melcher, Frank	25	20
Morse, Sidney	207	84
Meserve, Emery	96	00
Meserve, Fred E.	33	96
Merrill, Noah B.	326	48
Merrill, Fred C.	7	00
Meserve, W. P.	216	83
Meserve, Edwin H.	116	21
Murphy, Edwin	9	80
Minenni, Vito	17	65
Moulton, Alfred	117	22
Meserve, T. P.	11	20
Morris, E. R.	5	00
Meserve, Ralph	5	08
Meserve, P. E.	244	61
Meserve, A. J.	139	32
New Eng. Metal Culvert Co.	85	75
Newcomb, Samuel	52	68
Nichols, Grace	44	62
Patnaude, Wilfred	62	32
Plowman, Maurice	33	05
Phillips, Elsworth	95	21
Plummer, Cecil	4	00
Portland Tinware Co.	2	60
Pooler, Sidney	19	68
Roberts, B. F.	108	79
Pooler, Murry	68	60
Sawyer, Elmer	102	93
Sargent, Walter	33	90
Seavey, C. P.	67	12

Sherwood, Geo.	776 25	
Sargent, Harold	118 31	
Storey, D. D.	86 92	
Stanford, Geo.	36 00	
Storey, Philip	4 20	
State Highway Comm.	1,745 68	
Scott, Arthur	66 68	
Sargent, Clayton	107 41	
Sylvester Henry	82 60	
Scott, C. W.	2 80	
Snow, Arthur	251 20	
Strout, Everett	49 88	
Thurston, Earl	306 95	
Tompkins, J. W.	6 30	
Taylor, Frank	163 20	
Ward, Onville	2 80	
Waterhouse, H. S.	84 20	
Waterhouse, Howard	4 55	
Wright, A. R.	1 40	
Walker, Lawrence	47 60	
Whipple, Horace	48 69	
Whipple, Lillian	115 59	
Walker, E. M.	14 00	
Maison, W. E.	1 40	
Milliken, Mrs. Geo.	2 25	
		$ 9,402 30

CONSTRUCTION OF SPECIAL RESOLVE ROAD

Receipts

Received from State	$1,000 00	
Due from State	1,000 00	
Town's Part (Materials)	1,070 74	
Received from John M. Libby	13 86	
		$ 3,084 60

Expenditures

By orders in favor of:

Ahlquist, Carl	$100 81
Barrett Co.	357 20

Bowley, Ernest	90 00
Brown, B. F.	23 43
Brooks, R. C.	47 15
Boyd Corp.	54 05
Brinkworth, Joseph	16 87
Bonney, Richard	2 80
Cook & Co.	7 88
Clark, James	5 81
Cote, William	20 74
Cote, Ernest	52 87
Emerson, A. H.	30 80
Elwell, Harlan	22 93
Fox, N. T.	47 36
Ferguson, G. D.	5 10
Gratz, Grover	27 13
Goold, Henry	11 20
Green, Grover	14 00
Green, William	5 60
Harmon, Eldred	50 63
Harmon. Elver	43 58
Harris Co.	1 60
Jordan, Lawrence	2 80
Jones, E. E.	82 81
Libby, J. L.	11 38
Lord, Gordon	33 18
Libby, J. M.	51 20
Libby, Clinton	17 44
Lunt, E. H.	47 24
Libby, Justus L.	298 10
Meserve, T. P.	4 72
Meserve, Edwin	34 20
Melcher, Harry	71 96
Meserve, P. E.	75 25
Merrill, Noah	59 25
Melcher, Frank	2 80
Meserve, W. P.	40 65
Morin, Frank	20 00
Murphy, Edward	27 48
Michelson, Gordon	13 48
Morse, Sidney	26 95

Moulton, Fred	18 00
Moses, John	36 93
Meserve, Fred	20 65
Moulton, Alfred	16 86
Meserve, Roland	2 25
Meserve, Emery	34 00
Meserve, A. J.	40 96
Meserve, W. S.	9 45
Newcomb, Samuel	14 00
Nichols, Grace	42 55
Nielson, M. J.	9 46
O'Brine, Carroll	12 07
Patnaude, Wilfred	26 78
Plowman, Maurice	40 75
Pooler, Murry	25 73
Pooler, Sidney	1 22
Phillips, J. E.	19 95
Peterson, William & Son	12
Roberts, Benj.	53 11
Sylvester, Henry	32 21
Scammon, Chester	2 28
Strout, Everett	6 48
Skillings, Everett	20 43
Sargent, Harold	5 60
Storey, Philip	6 65
Soutor, Joseph	35
Scott, C. W.	2 80
Scott, Arthur	13 65
Stanford, Geo.	10 69
Storey, D. D.	32 62
Sargent. Walter	32 33
Sawyer, Elmer	75 92
Snow, Arthur	16 65
Spiller, Joseph	20 40
State Highway Commission	144 37
Sargent, Clayton	28 78
Seavey, Clement P.	3 00
Taylor, Frank	21 00
Thurston, Earl	78 77

Whipple, Horace	21 18	
Whipple, L. M.	54 81	
Ward, Onville	23 46	
State Highway Commission	44 90	
		$ 3,084 60

MAINTENANCE OF STATE AND STATE AID ROADS

Receipts

To appropriation	$2,400 00	
Unexpended	115 06	
		$ 2,284 94

Expenditures District No. 1

By orders in favor of:

Harmon, Eldred	$ 58 55	
Harmon, John	5 60	
Faulkingham, Lewis	14 00	
Morse, Sidney	9 45	
Pooler, Percy	36 40	
Pooler, Sidney	22 05	
Pooler, Raymond	42 00	
Richardson, Lorin	17 15	
Skillings, Everett	19 78	
Walker, Elmore	2 80	
		$ 227 78

Expenditures District No. 2

By orders in favor of:

Bowley, Ernest	$142 50
Chandler, Elmer	5 25
Green, William	26 60
Jensen, Robert	8 40
Jones, Edwin	3 38
Libby, Jess	11 20
Moses, John	44 80
Meserve, Wendell	2 80
Merrill, Noah	28 98

Merrill, Fred	16 80	
Prefenno, Leo	33 60	
Pillsbury, Scott	22 40	
Sargent, Clayton	47 85	
Plowman, Maurice	7 70	
Sargent, Harold	7 70	
Sargent, Walter	4 20	
Sylvester, Henry	23 80	
Snow, Arthur	6 00	
Ward, Onville	48 30	
Whipple, Horace	5 60	
Edwards & Walker	9 43	
		$ 507 29

EXPENDITURES DISTRICT No. 3

By orders in favor of:

Emerson, Ashley	$ 46 00	
Elwell, Harlan	26 95	
Brown, Benj.	12 94	
Gratz, Grover	11 20	
Meserve, Walter	24 04	
Meserve, Alonzo	5 60	
Meserve, Edwin	31 50	
Meserve, Phineas	68 16	
Meserve, Clifford	25 72	
Meserve, T. P.	15 40	
Merry, Fuller	9 00	
Meserve, Wendall	37 75	
Lunt, Eugene	44 56	
Lowe, Geo.	30 10	
Patnaude, Wilfred	16 80	
Newcomb, Samuel	34 30	
Storey, Philip	24 15	
Sherwood, Geo.	21 30	
		$ 485 47
		$ 1,220 54
State Highway Comm. Dist. 1, 2, 3		$ 1,064 40
		$ 2,284 94

MAINTENANCE OF THIRD CLASS ROADS

RECEIPTS

To appropriation	$3,000 00	
Overdrawn	2,921 67	
		$ 5,921 67

Expenditures for District No. 1

By orders in favor of:

Bornheimer, James	$ 2 80
Beckwith, Clarence	20 30
Barrett Co.	207 98
Brown, Benj.	14 60
Bancroft & Martin	39 20
Cote, William	49 62
Chase, Chas. S. Co.	75
Emery, Waterhouse Co.	21 81
Faulkingham, Lewis	3 33
Harmon, Eldred	161 87
Harmon, L. P.	2 80
Huntley, William	3 33
Harmon, Lawrence	52 07
Harmon, John	17 50
Johnson, Niels	2 80
Jenkins, Albert	16 10
Jordan, Lawrence	28 53
Koppers Co.	20 56
Morse, Sidney	55 61
Maine Sand and Gravel Co.	12 00
Meserve, Clifford	3 33
Meserve, Ralph	3 33
Meserve, Alonzo	3 33
Melcher, Frank	3 33
Nichols, Grace	51 46
Newcomb, Fred M. & Son	8 39
Nelson, Hans P.	101 85
Phillips, Elsworth	21 35
Pooler, Raymond	3 33
Peacock, Dexter	12 95
Pooler, Sidney	87 06

Pokowski, Frank	2 80	
Sawyer, Barker Co.	4 65	
Richardson, Lorin	25 38	
State Highway Commission	110 25	
Skillings, Everett	3 55	
Strout, Everett	3 33	
Taylor, Frank	31 80	
Standard Oil Co.	106 88	
Wright, Seth	7 60	
Winslow & Co.	2 70	
Walker, Elmore	40 96	
		$ 1,373 17

Expended on Third Class Road No. 2—Second Parish

By orders in favor of:

Ahlquist, Carl	$ 46 12
Bowley, Ernest	292 95
Blair, Robert	1 40
Barrett Co.	424 03
Brooks, R. C.	61 90
Bailey, Paul	26 91
Carmicheal, W. M.	48 08
Collins, Wm.	7 17
Clark, James	21 69
Daigle, Pat	70
Dennis, Peter	5 60
Googins, Irving	9 27
Googins, Clyde	5 95
Goold, Henry	20 93
Gratz, Grover	41 63
Green, William	11 20
Hunniwell, Frederick	8 40
Jarvais, Baptiste	7 52
Jones, E. E.	34 17
Jensen, Robert	5 60
Jones, Samuel	2 80
Lowe, Geo.	29 22
Libby, Vernon	20 47
Lilley, Otis	2 25
Lowe, William	7 50

Leary, Millard	50 87
Leavitt, Geo.	2 80
Libby, Jess	26 07
Lord, Gordon	48 99
Milliken, Henry	6 00
Lothrop, A. G.	4 20
Morse, Sidney	9 18
MacNaught, Earl	7 17
Meserve, Phineas	77 71
Moulton, Everett	4 72
Merrill, Noah	32 81
Meserve, Perley	8 40
Merrill, Fred	30 27
MacConnell, James	59 61
Meserve, Fred	27 12
Meserve, Wendall	41 01
Moses, John	72 79
Moulton, Fred	73 10
Pence, Howard	1 05
Plummer, Cecil	6 00
Phillips, Elsworth	32 90
Patnaude, Wilfred	8 40
Pride, E.	53 57
Plowman, Maurice	32 00
Sylvester, Henry	29 22
Sawyer, Elmer	38 29
Sargent, Herbert	2 80
Scott, William	52 32
Sargent, Clayton	66 01
Sargent, Harold	32 02
Sampson, Samuel	3 15
Storey, Delmar	20 02
Snow, Ella	111 75
Scammon, Chester	39 31
Snow, Arthur	115 34
Skillin Bros.	21 66
State Highway Commission	231 50
Sargent, Walter	12 96
Taylor, Frank	61 80
Thurston, Earl	100 03

Thurlow, Wm.	6 30	
Whipple, Horace	30 56	
Whipple, Lillian	62 27	
Ward, Onville	74 19	
Wright, Seth	15 12	
Koppers Co.	22 00	
		$ 3,008 82

Expended on Third Class Road No. 2—Third Parish

By orders in favor of:

Ahlquist, Carl	$ 13 50	
Barrett Co.	1,141 99	
Emerson, Ashley	60 00	
Elwell, Harley	5 60	
Green, William	2 45	
Green, Grover	7 53	
Green, Robert	3 33	
Lord, Gordon	2 80	
Lowe, Geo.	11 55	
Lunt, Eugene	12 25	
Libby, J. L.	2 45	
Meserve, A. J.	7 53	
Meserve, E. H.	3 33	
Meserve, Wendall	29 55	
Meserve, Fred	8 93	
Meserve, Walter	4 20	
Meserve, Edwin	5 60	
Meserve, P. E.	2 28	
Merrill, T. C.	1 40	
Merry, Fuller	58 05	
Meserve, T. P.	12 60	
Newcomb, Samuel	8 05	
Patnaude, Wilfred	10 33	
Sargent, Harold	7 53	
Storey, Philip	30 27	
Sherwood, George	14 65	
Storey, Delmar	37 63	
Thurston, Earl	34 30	
		$ 1,539 68

MAINTENANCE OF PROUTS NECK ROAD

Receipts

To appropriation	$1,200 00	
Unexpended	39 79	
		$ 1,160 21

Expenditures

By orders in favor of:

Bailey, James	$ 3 02
Boyd Corp.	52 80
Beckwith, Clarence	8 40
Brown, B. F.	3 20
Barrett Co.	159 60
Cote, Ernest	10 80
Emmons, Arthur	1 40
Foss, Joseph	3 50
Harmon, John	7 00
Faulkingham, Lewis	5 78
Huntley, William	2 80
Harmon, L. P.	18 80
Harmon, Eldred	228 05
Jordan, Lawrence	32 38
Koppers Co.	235 00
Libby, Warren	9 00
Morse, Sidney	9 27
Morris, E. R.	15 00
Melcher, Frank	1 40
Meserve, Alonzo	2 80
Moses, John	2 80
Meserve, Clifford	2 80
Meserve, Ralph	2 80
New Eng. Metal Culvert Co.	30 62
Peacock, Dexter	2 80
Plummer, Preston	1 40
Pooler, Sidney	103 23
Pooler, Raymond	8 40
Richardson, Lorin	58 45
Standard Oil Co.	69 00
Stanford, Geo.	4 00

Snow, Arthur	7 70	
Skillings, Winfield	1 40	
Skillings, Everett	17 06	
Walker, Elmore	29 05	
Whipple, Horace	2 80	
Willey, Jasper	5 90	
		$ 1,160 21

MAINTENANCE OF HIGGINS BEACH STREETS

RECEIPTS

To appropriation	$ 650 00	
Overdrawn	458 16	
		$ 1,108 16

EXPENDITURES

By orders in favor of:		
Beckwith, Clarence	$ 8 40	
Barrett Co.	474 94	
Emmons, Arthur	3 20	
Faulkingham, Lewis	8 75	
Googins, Clifford	11 25	
Huntley, William	8 75	
Harmon, L. P.	10 35	
Harmon, Lawrence	6 75	
Harmon, Eldred	99 02	
Jordan, Lawrence	19 08	
Jenkins, Albert	5 60	
Libby, Warren	33 76	
Meserve, Clifford	8 75	
Meserve, Ralph	8 75	
Melcher, Frank	2 10	
Meserve, Alonzo	8 75	
Nichols, Grace	3 37	
Pooler, Sidney	38 22	
Pooler, Raymond	8 75	
Richardson, Lorin	24 68	
Standard Oil Co.	277 72	
Skillings, Everett	7 87	
Stanford, Geo.	12 20	
Walker, Elmore	17 15	
		$ 1,108 16

MAINTENANCE OF KING AND BACK STREETS AT PINE POINT

RECEIPTS

To appropriation	$500 00	
Unexpended	75 14	
		$ 424 86

EXPENDITURES

By orders in favor of:		
Bowley, Ernest	$ 68 66	
Baker, Frank	3 15	
Bailey, Paul	4 30	
Barrett Co.	189 19	
Collins, William	2 80	
Daigle, Pat	4 90	
Jarvais, Baptiste	5 60	
Jones, E. E.	2 25	
Koppers Co.	34 00	
Libby, Jess	4 20	
Libby, Clarence	2 80	
Moses, John	10 32	
Merrill, Fred	3 50	
Moulton, Fred	11 10	
Sargent, Walter	7 30	
Sargent, Clayton	20 60	
Scammon, Chester	1 22	
Snow, Arthur	21 62	
Sylvester, Henry	1 40	
Thurston, Earl	11 25	
Ward, Onville	11 20	
Whipple, Horace	2 80	
Wright, Seth	70	
		$ 424 86

MAINTENANCE OF UNIMPROVED ROADS

RECEIPTS

Received from State	$745 46	
Overdrawn	7 31	
		$ 752 77

Expenditures District No. 1

By orders in favor of:

Harmon, John	$ 2 80	
Harmon, E. A.	29 40	
Harmon, Eldred	10 00	
Morse, Sidney	5 60	
New England Metal Culvert Co.	28 17	
Osgood, Maynard	2 80	
Pooler, Raymond	2 80	
Pooler, Percy	2 80	
Pooler, Sidney	19 60	
Richardson, Lorin	2 80	
Skillings, Everett	8 40	
Smith, Raymond	2 10	
Skillings, Winfield	2 80	
Willey, Jasper	12 90	
		$ 132 97

Expenditures District No. 2

By orders in favor of:

Ahlquist, Carl	$ 18 00
Brooks, R. C.	14 70
Bowley, Ernest	9 50
Elwell, Harlan	2 80
Jones, E. E.	18 01
Lunt, Eugene	9 00
Libby, Clinton	11 80
Lord, Gordon	4 50
Libby, J. L.	58 70
Meserve, Alonzo	4 20
Meserve, R.	2 80
Merrill, Noah	12 60
Meserve, Fred	4 38
Meserve, Phineas	4 50
Moses, John	5 60
Morse, Sidney	4 90
Nichols, Grace	14 70
Phillips, Elsworth	5 25
Patnaude, Wilfred	2 80

Plowman, Maurice	5 80	
Roberts, B. F.	14 70	
State Highway Commission	34 75	
Scott, William	5 25	
Sawyer, Elmer	9 00	
Skillin Bros.	3 10	
Sargent, Walter	2 80	
Taylor, Frank	9 00	
Ward, Onville	2 80	
Whipple, Lillian	9 80	
Whipple, Horace	4 90	
	$	310 64

EXPENDITURES DISTRICT No. 3

By orders in favor of:

Brooks, R. C.	$ 18 38	
Douglas, Rudolph	5 60	
Emerson, Ashley	8 00	
Lunt, Eugene	18 00	
Lord, Gordon	18 00	
Meserve, Perley	2 80	
Milliken, Howard	5 60	
Meserve, Wendall	19 60	
Meserve, Phineas	19 60	
Morse, Sidney	18 38	
Meserve, Nelson	5 60	
Meserve, Truston	5 60	
Patnaude, Wilfred	5 60	
Phillips, J. C.	5 60	
State Highway Commission	36 00	
Storey, Philip	5 60	
Storey, Delmar	18 00	
Sherwood, Geo.	64 00	
Taylor, Frank	9 60	
Whipple, Horace	19 60	
	$	309 16
	$	752 77

SNOW STREET SPECIAL AT BLUE POINT

Receipts

To appropriation	$350 00	
Overdrawn	16 45	
		$ 366 45

Expenditures

By orders in favor of:		
Bowley, Ernest L.	$ 59 95	
Bailey, Paul	5 42	
Baker, Frank	90	
Bryant, Clifton	88	
Barrett Co.	91 06	
Clark, James	87	
Collins, William	7 70	
Daigle, Pat	8 75	
Dennis, Peter	5 07	
Jarvais, Baptiste	7 70	
Jensen, Robert	88	
Jones, Edward	2 81	
Koppers Co.	36 30	
Leary, Millard	13 06	
Libby, Clarence	6 30	
Moses, John	20 13	
Moulton, Fred	16 45	
Merrill, Fred	70	
Sargent, Clayton	11 82	
Sylvester, Henry	70	
Snow, Arthur	30 00	
Scammon, Chester	3 46	
Thurston, Earl	87	
Sawyer, Elmer	2 81	
Wright, Seth	2 80	
Whipple, Horace	5 60	
Ward, Onville	20 65	
Whipple, Lillian	2 81	
		$ 366 45

MUSSEY ROAD—SPECIAL

Receipts

To appropriation	$ 430 00	
Unexpended	4 53	
		$ 425 47

Expenditures

By orders in favor of:		
Brown, Benj. F.	$ 7 20	
Boyd Corp.	14 00	
Googins, Clifford	22 50	
Hedges Matthers Co.	6 00	
Harmon, L. P.	8 40	
Harmon, John	2 80	
Harmon, Eldred	91 55	
Ingalls, Earl	2 80	
Jordan, Lawrence	12 25	
Jordan, Clayton	4 90	
Morris, E. R.	50 00	
Milliken, Oliver	39 90	
Morse, Sidney	23 75	
Moses, John	7 00	
Pooler, Sidney	58 07	
Peacock, Dexter	5 60	
Peterson, William & Son	1 35	
Phillips, Elsworth	1 40	
Pooler, Raymond	4 20	
Richardson, Lorin	17 85	
Snow, Arthur	5 60	
Brooks, R. C.	1 40	
Skillings, Everett	10 20	
Walker, Elmore	15 05	
Willey, Jasper	11 70	
		$ 425 47

SCOTTOWS HILL—SPECIAL

Receipts

To appropriation	$500 00	
Overdrawn	54 89	
		$ 554 89

EXPENDITURES

By orders in favor of:

Airport Filling Station	$ 3 09	
Bowley, Ernest	87 70	
Bailey, Paul	2 37	
Blair, Robert	7 00	
Barrett Co.	187 74	
Clark, James	87	
Daigle, Pat	2 45	
Googins, Clyde	8 40	
Green, William	4 20	
Jarvais, Baptiste	6 30	
Jones, Edward	9 00	
Libby, Warren	5 25	
Lowe, William	4 95	
Libby, Jess	1 40	
Merrill, Fred	1 40	
MacNaught, Earl	5 60	
Moses, John	35 00	
Moulton, Fred	2 80	
Mullen, Robert	2 80	
Plowman, Maurice	4 38	
Sargent, Clayton	31 63	
Scott, William	6 65	
Sargent, Walter	75	
Snow, Arthur	33 37	
Sylvester, Henry	3 50	
Scammon, Chester	14 52	
Sargent, Harold	1 22	
Sullivan, Donald	2 80	
Thurston, Earl	3 93	
Whipple, Horace	14 70	
Whipple, Lillian	18 00	
Ward, Onville	41 12	
		$ 554 89

HIGHLAND AVENUE—SPECIAL

Receipts

To appropriation	$ 370 00	
Overdrawn	3 74	
		$ 373 74

Expenditures

By orders in favor of:		
Beckwith, Clarence	$ 4 00	
Barrett Co.	26 50	
Cote, William	9 00	
Faulkingham, Lewis	1 75	
Huntley, William	1 75	
Harmon, Eldred	43 75	
Harmon, L. P.	6 00	
Ingalls, Earl	2 80	
Jordan, Lawrence	4 55	
Koppers Co.	176 25	
Meserve, Clifford	1 75	
Melcher, Frank	1 75	
Meserve, Alonzo	4 55	
Meserve, Ralph	1 75	
Nichols, Grace	4 50	
Pooler, Sidney	23 62	
Pooler, Raymond	7 35	
Phillips, Elsworth	5 60	
Richardson, Lorin	10 15	
Richardson, Fred	1 05	
Stanford, Geo.	4 50	
Skillings, Winfield	5 80	
Skillings, Everett	8 97	
Thorne, Donald	2 80	
Walker, Elmore	8 75	
Willey, Joseph	4 50	
		$ 373 74

WILLOWDALE ROAD—SPECIAL

Receipts

To appropriation	$ 500 00	
Overdrawn	1 03	
		$ 501 03

Expenditures

By orders in favor of:	
Brown, B. F.	$ 6 50
Bowley, Ernest	25 95
Brooks, R. C.	18 37
Bailey, Paul	5 62
Gratz, Grover	8 57
Howatt Filling Station	6 55
Harmon, Eldred	5 95
Jarvais, Baptiste	7 70
Jones, Sam	2 62
Libby, Warren	7 96
Lowe, Geo.	5 25
Lord, Gordon	16 87
Milliken, Oliver	56 50
McNaught, Earl	1 22
Merrill, Fred	8 05
Merrill, Noah	18 37
Moses, John	10 85
Moulton, Fred	16 87
Meserve, Wendall	18 37
Meserve, Fred	5 25
Meserve, Phineas	18 37
Nichols, Grace	17 76
Pence, Howard	8 05
Pride, Edward	18 37
Phillips, Elsworth	6 65
Pooler, Sidney	2 62
Plummer, Cecil	6 00
Sargent, Harold	8 05
Sargent, Clayton	6 37
Scott, William	8 05
State Highway Commission	45 00

Scammon, Chester	2 80	
Skillin Bros.	5 90	
Sawyer, Elmer	34 63	
Taylor, Frank	12 00	
Thurlow, William	5 25	
Thurston, Earl	12 75	
Ward, Onville	3 15	
Walker, Elmore	7 50	
Whipple, Lillian	18 37	
	$	501 03

WESCOTT HILL ROAD—SPECIAL

Receipts

To appropriation	$1,000 00	
Unexpended	38 84	
	$	961 16

Expenditures

By orders in favor of:

Ahlquist, Carl	$ 30 50
Barrett Co.	58 75
Brown, B. F.	25 60
Bowley, Ernest	16 00
Carmicheal, W. C.	22 50
Cote, Ernest	4 50
Cote, William	29 40
Emerson, Ashley H.	42 00
Gratz, Grover	33 07
Green, Grover	20 47
Green, Robert	18 55
Harmon, Eldred	11 20
Lowe, Geo.	7 35
Lord, Gordon	30 50
Meserve, Fred	7 35
Meserve, Alonzo	24 00
Meserve, T. P.	17 87
Meserve, Edwin	8 22
Meserve, Clifford	13 82

Meserve, Wendall	50 89	
Meserve, Phineas	37 68	
Melcher, Harry	24 50	
Newcomb, Samuel	87	
Phillips, Elsworth	19 07	
Storey, Phillip	9 80	
Sawyer, Elmer	30 50	
State Highway Commission	119 25	
Skillin, Everett	10 15	
Storey, Delmar	30 50	
Sherwood, Geo.	140 20	
Taylor, Frank	31 80	
Whipple, Horace	34 30	
	$	961 16

SPRING STREET—SPECIAL

RECEIPTS

To appropriation	$410 00	
Overdrawn	3 47	
	$	413 47

EXPENDITURES

By orders in favor of:

Googins, Clifford	$ 18 00	
Harmon, Eldred	53 90	
Jordan, Lawrence	8 40	
Koppers Co.	224 30	
Libby, Warren	15 19	
Moses, John	2 80	
Morse, Sidney	4 20	
Meserve, Alonzo	2 63	
Phillips, Elsworth	2 45	
Pooler, Sidney	37 00	
Pooler, Raymond	9 80	
Richardson, Lorin	8 05	
Skillings, Everett	8 40	
Whipple, Horace	2 80	
Willey, Jasper	8 55	
Walker, Elmore	7 00	
	$	413 47

SEAVEY LANDING ROAD—SPECIAL

Receipts

To appropriation	$1,000 00	
Unexpended	12 77	
		$ 987 23

Expenditures

By orders in favor of:

Ahlquist, Carl	$ 21 99
Brooks, R. C.	33 68
Baker, Frank	4 50
Bowley, Ernest	24 15
Barrett Co.	109 72
Bailey, Paul	18 00
Bryant, Clifton	1 93
Carmicheal, William	25 59
Clark, James	1 22
Googins, Irving	5 60
Gratz, Grover	14 08
Gould, Henry	8 80
Green, William	4 20
Hunniwell, Frederick	1 40
Jensen, Robert	1 93
Jones, Edward	15 18
Libby, Jess	2 80
Libby, Vernon	7 05
Lowe, Geo.	11 20
Lord, Gordon	20 67
Merrill, Fred	14 00
Moses, John	13 83
Meserve, Wendall	27 03
Meserve, Fred	11 20
Meserve, Phineas	35 46
Moulton, Fred	30 93
Merrill, Noah	4 28
MacConnell, James	30 50
MacNaught, Earl	5 60
Pride, Edward	33 68

Plowman, Maurice	8 40	
Phillips, Elsworth	8 97	
Plummer, Cecil	4 50	
Snow, Arthur	26 62	
Skillin Bros.	3 00	
Snow, Ella	77 40	
Sawyer, Elmer	39 93	
Sargent, Clayton	11 40	
Sargent, Walter	3 75	
Sylvester, Henry	28 00	
Sargent, Harold	6 82	
State Highway Commission	64 12	
Sampson, Sam	2 27	
Scott, William	15 40	
Scammon, Chester	14 25	
Sullivan, Donald	2 80	
Taylor, Frank	17 10	
Thurlow, William	9 62	
Thurston, Earl	40 95	
Whipple, Horace	2 10	
Whipple, Lillian	39 86	
Ward, Onville	19 77	
		$ 987 23

WINTER ROADS

Receipts

To appropriation	$2,500 00	
Received from State	784 17	
Overdrawn	1,545 62	
		$ 4,829 79

Expenditures District No. 1

By orders in favor of:

American Employers Co.	$201 65
Bailey, James Co.	10 30
Bowley, Dana	8 90
Black Point Coal Co.	20 16
Bornheimer, James W .	4 20

Bowley, William	1 23
Cumb. Co. Pow. & Light Co.	23 00
Corey, E. & Co.	59
City Service Oil Co.	59 06
Douglas, G. H.	5 00
Emmons, Arthur	11 90
Emmons, Max	7 40
Files and O'Keefe Co.	35 00
Gower, Phillip	15 73
Hanniford, Geo.	2 80
Harmon, E. A.	2 45
Harmon, Eldred	340 17
Harmon, John	3 50
Jordan, Lawrence	6 30
LeRou Electric Co.	85
Lilley, Otis	7 12
Libby, W. E.	1 50
Lamontague, P.	9 40
Meserve, Roland	8 50
Maine Steel Products Co.	114 94
Morse. Sidney	55 54
Moses, John	5 60
McKenney, Raymond	40
McDermott, Jack	1 40
Newcomb, Fred M. and Son	5 38
Newcomb, Frederick	1 40
Osgood, Maynard	25 50
Plummer, Henry	70
Pooler, Sidney	78 15
Portland Tractor Co.	71 34
Richardson, Harold	1 40
Richardson, Lorin	23 80
Standard Oil Co.	83 28
Shurtleff Co.	119 00
Skillings, H. L.	1 40
Shaw, V. T.	1 20
Soule Glass and Paint Co.	5 06
Skillings, Everett	9 68
Smith, Raymond	4 20
Urquhart, H. W.	5 24

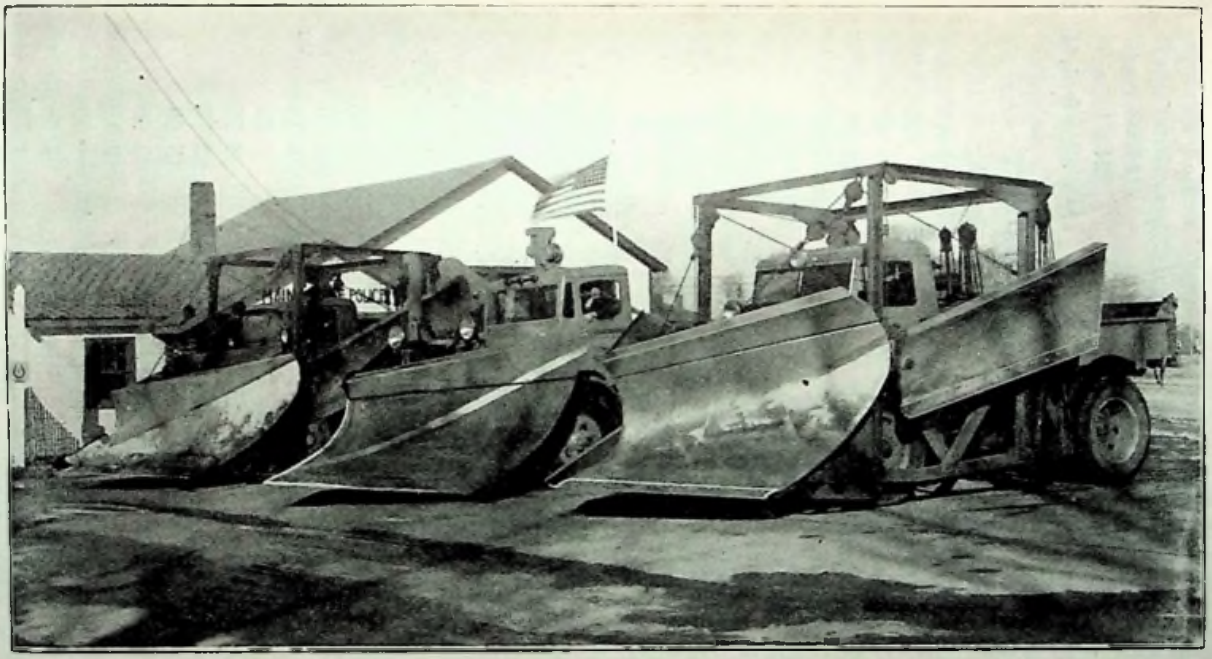

Snow Plow Equipment

Willey, Jasper	3 80	
Winslow, William	3 00	
Walker, Elmore	11 03	
Williams Bros.	24 81	
		$ 1,443 96

Expended for District No. 2

By orders in favor of:

Blake, Geo.	$ 1 40
Bailey, Russell	70
Baker, Ernest	70
Bailey, James Co.	11 21
Blair, Robert	5 60
Bailey, Edward	2 80
Bowley, Ernest L.	372 51
Baums Castorine Co.	47 15
Bailey, Paul	7 35
Collins, Raymond	1 40
Collins, Philip	1 75
Cumb. Co. Pow. & Light Co.	10 00
Dodge, Charles	16 45
Four Wheel Drive Auto Co.	3 14
Goochie, Sam	2 80
Googins, Clyde	2 80
Harlow, Earl	7 15
Howatt, Ethel C.	137 65
Jones, Samuel	70
Knight, G. W.	5 39
Jones, Edward	42 73
Jordan, Clayton	23 10
Lothrop, Everett	4 20
Lothrop, Joe	8 75
Lowe, W. E.	12 75
Lamontague, P.	15 00
O'Keefe and Files Co.	35 00
Leary, Earl	9 10
Leavitt, Geo.	70
Leary, Millard	67 30
Libby, William	1 75
Lilley, Otis	35 16

Meserve, Roland	5 25	
Maine Truck and Tractor Co.	12 10	
Merrill, Noah	13 40	
Merrill, Fred	3 85	
Moses, John	22 57	
Maine Steel Products Co.	23 00	
Plummer, Cecil	27 00	
Plowman, Maurice	89 38	
Rogers, Edward	3 85	
Scholfield, William	1 05	
Snow, Arthur	83 21	
Soule, Ivory	17 15	
Sawyer, Elmer	53 58	
Sargent, Clayton	90 94	
Shurtleff, W. E. Co.	195 08	
Scammon, Chester	2 80	
Skillings, George	3 85	
Staples, Harry	70	
Skillin Bros.	8 00	
Thurston, Earl	37 33	
Thurlow, William	1 05	
Valvoline Oil Co.	102 90	
Ward, Onville	18 72	
Whipple, Horace	28 30	
Wright, Seth	3 00	
Carter, Fred	5 60	
Bowley, Philip	6 00	
Corey, E. Co.	1 51	
Goold, Henry	48	
Morris, Ernest	39 20	
		$ 1,795 04

Expended for District No. 3

By orders in favor of:

Ahlquist, Carl	$ 15 19	
American Insurance	113 55	
Brown, Benj. F.	149 67	
E. Corey & Co.	18 01	
Cumb. Co. Pow. & Light Co.	6 05	

Emerson, Ashley H.	216 40	
Emerson, M. W.	74 60	
Elwell, Harland	3 85	
Gulf Oil Corp.	36 39	
Gower, Philip	2 00	
Hillock, Adrian	31 00	
Harmon, Eldred	5 25	
O'Keefe & Files Co.	35 00	
Lord, Gordon	33 06	
Lowe, Geo.	2 10	
Leonard, Herman A.	3 55	
McLellan, Charles	3 50	
Meserve, Clifford	4 37	
Meserve, Harry C.	6 85	
Meserve, Wendall	65 73	
Meserve, Walter	8 40	
Meserve, Alonzo	30 44	
Meserve, Ralph	23 50	
Meserve, Fred	21 69	
Meserve, T. P.	12 25	
Merry, Fuller	4 50	
Meserve, Phineas	13 51	
Maine Steel Products Inc.	95 88	
Noyes, C. E. & Co.	3 00	
Osgood, Maynard	5 50	
Portland Tractor Co.	20 02	
Roberts, Arthur B.	13 75	
Roberts, Benj. F.	126 61	
Sherwood, Ross	23 07	
Sherwood, Geo.	1 80	
W. H. Shurtleff Co.	133 00	
James E. Speirs Co.	196 36	
O. E. Sherman & Son	12 66	
Waterhouse, Geo.	16 10	
Hillman, K. N.	2 63	
		$ 1,590 79

FEDERAL PROJECTS

Receipts

To appropriation	$5,000 00	
Transferred from Support Account	1,644 26	
Unexpended	252 03	
		$ 6,392 23

Expenditures

By orders in favor of:

Airport Filling Station	$ 1 93
American Oil Co.	4 45
Andrews, L. C.	65 60
Bowley, Ernest	74 63
Bowley, William	15 40
Bancroft and Martin	520 01
Boyd Corp.	104 33
Beckwith, Clarence	9 00
Black Point Coal Co.	4 68
Bryant, Gordon	4 80
Blake, W. L.	2 69
Barrett Company	393 44
Cohen, Robert	1 40
Edwards & Walker Co.	170 48
Foss, Joseph	702 82
Guptill Corp.	48
Googins, Clyde	5 60
Green, William	16 80
Koppers Co.	35 20
Harmon, Elva	384 45
Hunniwell, Frederick A.	211 90
Jones, E. E.	39 69
Jordan, Lawrence	12 60
Jones, Samuel	5 60
Jensen, Robert	5 60
Libby, Warren	39 58
Leavitt, Geo.	11 20
Merrill, Noah	176 60
Meserve, Phineas	205 95

Moses, John	17 50	
Mullin, Robert	8 40	
Meserve, Wendall	189 15	
Newcomb, Fred M. and Son	8 25	
MacNaught, Earl	2 80	
Newcomb, Harold	50 00	
Nichols, Grace	49 35	
Orlando & Son	30 00	
Plowman, Maurice	26 83	
Peterson, William	3 75	
Purington, Arthur	1 40	
Plummer, Cecil	4 03	
Ricker, Fred	96 80	
Ryan, Richard	96 80	
Skillings, Winfield	345 75	
Sawyer, Elmer	44 74	
Sargent, Clayton	4 68	
Shaw, V. T.	33 86	
Stanford, Geo.	277 35	
Snow, Arthur	38 25	
Sylvester, Henry	11 20	
State Highway Commission	732 55	
Standard Oil Co.	107 00	
Scammon, Chester	25 92	
Sullivan, Donald	16 80	
Scott, William	11 20	
Skillings, Herbert	198 50	
Taylor, Frank	134 40	
Talbot Brooks & Ayer	1 02	
Urquhart, H. W.	49 94	
Ward, Onville	14 00	
Walker, Elmore	4 20	
Whipple, Horace	5 60	
Whipple, Lillian	9 00	
Winters, E. E.	514 30	
		$ 6,392 23

SCARBOROUGH FIREMEN'S ASSOCIATION

To the Board of Selectmen and Citizens of the Town of Scarborough, Maine:

The Scarborough Firemen's Association in the past year has made decided progress in its efforts to fulfill its purpose to the Town of Scarborough, that is "To provide through organized and directed effort, protection from fire to property in the Town of Scarborough, Maine."

In accordance with our plan of following the Board of Underwriters Survey we have now in the town one 500-gallon pumping engine which is located at the station at Dunstan, and which has passed the Underwriters test. At Black Point the truck has been equipped with a 100-gallon booster tank and two hundred feet of booster hose and dual wheels replacing the old single ones. Oak Hill has transferred a body onto their new chassis from their obsolete piece and are carrying several hundred feet of hose. North Scarborough has 750 feet more of 1½ inch hose and a new set of tires for their truck. Pine Point has constructed a platform on their chassis and are carrying several hundred feet of 2½ inch hose and Pleasant Hill paid balance on pump equipment.

The various companies answered 142 alarms last year divided as follows: Dunstan 47; Oak Hill 32; North Scarborough 27; Pleasant Hill 23; Black Point 12; Pine Point 1; and at this time, in behalf of the Town of Scarborough and The Firemen's Association I want to thank the Chief's and departments of the surrounding cities and towns who gave us their assistance, without charge, in times of need.

The value of equipment in the sections of the Town which have no hydrant service has been clearly demonstrated by the North Scarborough Company in the past year and especially at the fire at Pig Knoll.

The different companies through their own efforts have improved their quarters so that they have been able to hold community times and fire meetings in their different houses, and I want to thank all of the people and organizations who have made it possible for our Association to accomplish its aims so far and that we merit your continued cooperation.

ROBERT P. NUTTER, *President*

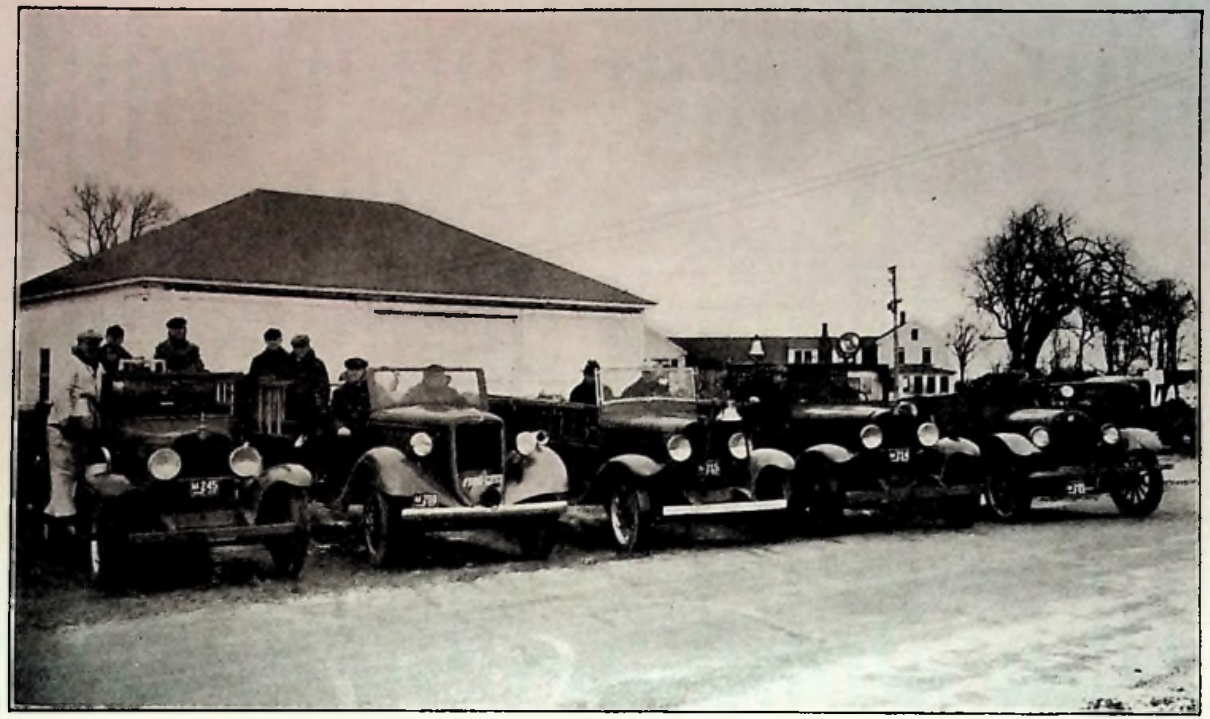

Fire Fighting Equipment

SCARBOROUGH FIREMAN'S ASSOCIATION

RECEIPTS

To appropriation	$ 5,000 00

EXPENDITURES

By order in favor of:	
Neal Johnson (Treasurer)	$ 5,000 00

MEMORIAL PURPOSES

RECEIPTS

To appropriation	$ 125 00

EXPENDITURES

By order in favor of:	
Libby, A. Ralph	$ 125 00

ELECTRIC STREET LIGHTS

RECEIPTS

To appropriation	$2,100 00	
Unexpended	43 25	
		$ 2,056 75

EXPENDITURES

By order in favor of:	
Cumb. Co. Pow. & Light Co.	$ 2,056 75

RENTAL OF HYDRANTS

RECEIPTS

To appropriation	$ 6,140 00	
Transferred from Contingent Fund	897 50	
		$ 7,037 50

EXPENDITURES

By orders in favor of:		
Biddeford and Saco Water Co.	$2,060 00	
Portland Water District	4,977 50	
		$ 7,037 50

PUBLIC LIBRARY

RECEIPTS

To appropriation	$ 350 00	
Received from State	10 00	
		$ 360 00

EXPENDITURES

By order in favor of:	
Scarborough Public Library	$ 360 00

STATE TAX

RECEIPTS

To assessment	$20,773 24

EXPENDITURES

By order in favor of:	
Treasurer of State of Maine	$ 20,773 24

COUNTY TAX

RECEIPTS

To assessment	$ 4,812 01

EXPENDITURES

By order in favor of:	
Treasurer of Cumberland County	$ 4,812 01

POLICE PROTECTION

RECEIPTS

To appropriation	$ 750 00	
Overdrawn	8 92	
		$ 758 92

EXPENDITURES

By orders in favor of:		
Libby, Maurice A.	$ 67 00	
Sargent, Ralph	251 49	
Fowler, Ralph	168 00	
Leonard, Philip	272 43	
		$ 758 92

FREE HIGH SCHOOL

Receipts

To appropriation	$6,883 21	
Balance Unexpended Feb. 1, 1937	220 54	
Received from State	1,500 00	
		$ 8,603 75
Unexpended Feb. 1, 1938		119 70
		$ 8,484 05

Expenditures

Teachers' Salaries

By orders in favor of:		
Bessey, Elwood G.	$2,325 65	
Higgins, Willard R.	801 30	
Libby, Frances B.	1,335 74	
Libby, Abbie	5 00	
Marr, Dorothy E.	777 14	
Rice, Marguerette	25 00	
Stoddard, Winfield	1,425 74	
		$ 6,695 57

Janitors' Salaries and Supplies

By orders in favor of:		
Bowley, Charles P.	$ 982 80	
Bragdon, F. M.	3 91	
Baums Castorine Co.	3 25	
Crystal Lustre Co.	7 87	
Peterson, William	29 87	
Dolge Co.	24 50	
		$ 1,052 20

Fuel Account

By orders in favor of:		
Bowley, Ernest	$ 8 00	
Portland Lehigh Fuel Co.	728 28	
		$ 736 28
		$ 8,484 05

INDUSTRIAL EDUCATION

Receipts

To appropriation	$1,306 28	
Balance Unexpended Feb. 1, 1937	212 30	
Received from Federal Government for Vocational Education	467 13	
Received from State for Vocational Education	155 71	
Received from State for Domestic Science	254 80	
Received from State for Manual Training	698 71	
		$ 3,094 93
Unexpended Balance Feb. 1, 1938		141 26
		$ 2,953 67

Expenditures

By orders in favor of:		
Hallet, Gerald C.	$1,516 03	
Hutchins, Doris E.	1,437 64	
		$ 2,953 67

COMMON SCHOOLS

Receipts

To appropriation	$12,300 00	
Balance Unexpended Feb. 1, 1937	223 67	
Received from State	2,222 20	
		$14,745 87
Unexpended Feb. 1, 1938		132 47
		$14,613 40

Expenditures

Teachers' Salaries

By orders in favor of:	
Anderson, Jennie S.	$ 33 75
Bradbury, Ruth E.	850 29
Cocroft, Florence W .	3 75
Clark, Dorothy H	625 11

Douglas, Marjorie L.	575 11	
Dow, Mildred S.	450 00	
Farrar, Lydia C.	300 12	
Grant, Ruth A.	18 75	
Hearn, Florence W.	975 11	
Libby, Vera P.	775 38	
Milliken, Marjorie M.	625 11	
Millett, Addie E.	625 11	
Milliken, Laura	975 11	
Pillsbury, Ethelyn E.	287 46	
Stevens, Gladys R.	899 93	
Strout, Althea E.	323 19	
Sherman, Helen M.	450 00	
Storey, Mabel F.	975 11	
Snow, Alberta M.	602 58	
Stevens, Mary P.	725 02	
		$ 11,095 99

JANITOR'S ACCOUNT

By orders in favor of:

Douglas, Asa M.	$182 00
Hodgman, A. W.	533 40
Dow, Mildred S.	7 00
Douglass, Marjorie	29 25
Farrar, Lydia C.	22 25
Libby, Vera P.	29 25
Millett, Addie E.	29 25
Sherman, Helen M.	22 25
Stevens, Mary P.	29 25
Snow, Alberta	29 25
Strout, Althea E.	7 00
Sargent, Ralph B.	344 00
Baums Castorine Co.	11 70
Bragdon, F. M.	3 12
Newcomb, Sam	16 00
Knight, G. W.	8 96
Meserve, Bertha	23 65
Shaw, V. T.	7 65
Storey, Delmar	14 00
Storey, Louise	10 00

Sherman, O. E.	8 14	
Wilbur, M. F.	8 00	
		$ 1,375 37

FUEL ACCOUNT

By orders in favor of:		
Deering, J. G.	$ 8 00	
Douglas, Geo.	47 50	
Meserve, Phineas	10 00	
Lowe, W. E.	10 00	
Portland Lehigh Fuel Co.	668 34	
Storey, D. D.	181 85	
		$ 925 69

CONVEYANCE

By orders in favor of:		
Milliken, Mae M.	$257 85	
Town of Gorham	706 50	
Whipple, Horace M.	252 00	
		$ 1,216 35
		$ 14,613 40

TEXTBOOKS

RECEIPTS

To appropriation	$1,100 00	
Unexpended Feb. 1, 1937	48 37	
Received from State	100 00	
Sale of Books to High School Pupils	31 45	
Rebate Webster Publishing Co.	2 64	
		$ 1,282 46
Unexpended Feb. 1, 1938		142 59
		$ 1,139 87

EXPENDITURES

By orders in favor of:		
S. Burdett & Co.	$ 14 80	
Classified Geographic	6 15	

Expression Co.	16 95	
American Book Co.	80 91	
Forest City Printing Co.	13 50	
Follett Publishing Co.	10 30	
Ginn and Co.	230 33	
Houghton and Mifflin Co.	6 94	
D. C. Heath & Co.	97 73	
J. B. Lippincott Co.	20 04	
Iroquois Publishing Co.	101 11	
Laidlow Bros.	44 46	
Little Brown Co.	7 14	
The MacMillan Co.	102 35	
R. D. Marriner	18 00	
Manual Arts Press	15 29	
C. E. Merrill Co.	4 92	
Rand McNally Co.	120 13	
Scott Foreman & Co.	65 82	
Silver Burdett Co.	8 81	
United Publishing Service	59 07	
World Book Co.	20 78	
John C. Winston Co.	22 95	
Webster Publishing Co.	12 19	
Welles Publishing Co.	10 12	
Demorer Geppert Co.	29 08	
		$ 1,139 87

APPLIANCES AND APPARATUS

Receipts

To appropriation	$1,879 67	
Received from Toll Calls	18 34	
		$ 1,898 01

Expenditures

By orders in favor of:		
American Radiator Co.	$ 13 48	
G. W. Ayer	2 00	
E. E. Babb	337 53	
Elwood G. Bessey	1 52	
Frank M. Brown Co.	1 55	

E. C. Burnham	50	00
Broadhead Garrett Co.	73	20
American Type Sales Corp.	26	61
Ernest Bowley	22	87
W. L. Blake Co.	7	50
M. F. Bragdon Co.	12	51
C. F. Bradford		70
Cumb. Co. Pow. & Light Co.		30
Crystal Lustre Co.	11	25
Combosco Scientific Co.	18	02
Diamond Match Co.	78	48
W. H. Demmons	9	18
Edwards & Walker Co.	23	44
Dolge Co.	2	39
Emery Window Shade Co.	75	48
Forest City Printing Co.	23	75
Fuller Brush Co.	1	10
Guptill Corp.	4	27
Gledhill Bros.	399	00
H. E. Goddard	4	50
Gerry & Colburn	86	00
William M. Howatt	6	05
Howard & Brown	17	17
J. E. Gould Co.	3	30
Lawrence Jordan	2	80
Loring, Short & Harmon	96	78
Bert A. Libby	6	50
Robert Longfellow	1	30
Lilley's Garage		75
A. Ralph Libby	46	00
Harry R. Libby	13	00
Martin Typewriter Co.	2	40
Manual Arts Press	5	03
Maine Institute for Blind	6	00
Marks Printing House	31	86
Merrill, J. A.	20	00
New England Tel. & Tel. Co.	54	44
F. M. Newcomb & Son	5	28
Oren Hooper, Sons	3	35
Porteous, Mitchell & Braun Co.	29	97

William Peterson & Son	37 38	
James L. Plowman	14 80	
Portland Stove Co.	68 48	
C. M. Rice Paper Co.	57 99	
Staminite Corp.	5 50	
G. W. Southard	75	
Sears, Roebuck & Co.	60 15	
E. H. Sheldon Co.	4 43	
Transportation Co. of Boston	1 50	
Welch Stencil Co.	3 00	
York & Boothby Co.	3 02	
V. T. Shaw	2 40	
		$ 1,898 01

SCHOOLHOUSE REPAIRS

Receipts

To appropriation $ 851 28

Expenditures

By orders in favor of:

L. C. Andrew	$102 81
Burgess Fobes Co.	27 57
Philip Bowley	1 07
W. L. Blake	9 90
Ernest Bowley	17 00
R. C. Brooks and others	27 84
William Curlew	2 00
Diamond Match Co.	3 06
Asa M. Douglas	74 09
Delano Mills Co.	1 26
A. H. Emerson	6 00
Edwards & Walker Co.	14 53
Fels Co.	29 34
Gerald Hallett	10 58
A. W. Hodgman	25 00
E. E. Babb Co.	153 73
Albert Jellison	4 90
Edwin Jones	9 00

F. X. Jannelle	18 54	
Harry A. Lothrop	49 10	
Mitchell & Traders Express	4 10	
Wendall Meserve	9 80	
Maine Hardware Co.	2 88	
Pillsbury, John M.	75 55	
E. L. Plummer	8 23	
William Peterson & Son	18 10	
Guy Pillsbury	6 00	
Geo. Sherwood	5 70	
Delmar Storey	2 00	
Elmer Sawyer	2 81	
Ross Sherwood	2 00	
Gerald Sargent	29 50	
Ralph B. Sargent	15 00	
W. E. Sparrow	9 65	
Alfred Swinborne	24 84	
G. W. Southard	2 50	
Talbot Brooks & Ayer	3 07	
V. T. Shaw	2 35	
Adrain H. White	10 00	
F. H. Wentworth	19 85	
Onville Ward	2 00	
G. W. VanDeveer	4 40	
York & Boothby	3 63	
	$	851 28

INSURANCE

Receipts

To appropriation	$	501 45

Expenditures

By orders in favor of:		
Ethel C. Howatt	$ 89 25	
Plummer's Insurance	207 70	
John C. Paige Co.	43 50	
Reuben E. Snow	48 75	
S. C. Hall	112 25	
	$	501 45

POWER, LIGHT & WATER

Receipts

To appropriation		$ 639 60

Expenditures

By orders in favor of:		
Biddeford & Saco Water Co.	$ 28 00	
Cumb. County Pow. & Light Co.	515 61	
Portland Water District	95 99	
		$ 639 60

SCHOOL SUPPLIES

Receipts

To appropriation	$438 51	
Balance Feb. 1, 1937	81 52	
		$ 520 03
Balance Feb. 1, 1938		181 52
		$ 338 51

Expenditures

By orders in favor of:		
Edward E. Babb Co.	$ 39 03	
Ernest Bowley	3 00	
Milton Bradley Co.	49 07	
Gledhill Bros.	9 77	
J. L. Hammett Co.	73 05	
Harris & Jackson	7 35	
Loring, Short & Harmon	89 99	
Public Health Department	1 63	
The Paper Crafters	65 62	
		$ 338 51

MEDICAL INSPECTION

Receipts

To appropriation	$ 100 00

Expenditures

By order in favor of:	
Dr. Howard M. Sapiro	$ 100 00

REPORT OF HEALTH OFFICER

To the Citizens of Scarborough:

In the past year this office has been conducted as nearly as possible along the same lines as in the past. Since the scarlet fever epidemic last winter there have been but few cases of communicable diseases until recently when a number of cases of whooping cough have appeared.

The constant increase in number of children of school age and the ease of modern transportation steadily increases the danger of contact and spread of all communicable and infectious diseases and for this reason great care should be taken in contact with any source of disease. Teachers in the schools of this town no doubt have been a valuable aid in preventing spread of disease in observing sick children and excluding them from school until sure they are free from disease.

Fifty children and adults took advantage of the annual free vaccination clinic for Small Pox last March in which the Board of Education aided by furnishing comfortable and convenient quarters in the High School building. This was, to a large extent, responsible for Dr. Sapiro and a nurse being able to handle so many in a short time. The local Red Cross also aided in this clinic by furnishing a nurse and supplies. The State Health Department urges that this clinic, which takes place early in March of each year, be given as much publicity as possible so as to contact all those who wish to take advantage of this free vaccination.

I have induced several property owners during the past year whose sewers have had to be replaced or repaired to use more substantial materials, mainly cast iron pipe instead of tile. The iron pipe being more able to withstand crushing, movement of soil, invasion of tree roots and has much longer life, protection against any one of these being well worth the difference in cost.

As in the past this office has taken into consideration all matters called to its attention and if in doubt, I have consulted State Health Officials and remedied conditions as far as the Health Department had authority. As in the past, many of the cases reported, this office had no authority to correct.

I wish to call the attention of the householders to the law that requires them to report to local health officer any communicable diseases in their families.

In closing I wish to thank all those who assisted in conducting this office during the past year.

Respectfully submitted,

RALPH B. SARGENT,
Health Officer

TOWN HALL STAGE CURTAIN

RECEIPTS

To appropriation	$ 229 20

EXPENDITURES

By order in favor of:	
Brown, Decorator	$ 229 20

COLLECTION OF GARBAGE AT HIGGINS BEACH

RECEIPTS

To appropriation	$ 500 00

EXPENDITURES

By order in favor of:	
Skillings, W. P.	$ 500 00

COLLECTION OF GARBAGE AT PINE POINT

RECEIPTS

To appropriation	$ 400 00

EXPENDITURES

By order in favor of:	
Moulton, H. A.	$ 400 00

LAND DAMAGE SPURWINK ROAD

RECEIPTS

To appropriation	$500 00	
Overdrawn	7 84	
		$ 507 84

EXPENDITURES

By orders in favor of:		
Libby, L. W.	$100 00	
Higgins, Edward	407 84	
		$ 507 84

CEMETERY FUNDS

RECEIPTS

Transferred from Contingent Account		$ 183 62

EXPENDITURES

By orders in favor of:		
Vale, Addie Kaler	$ 82 12	
Trustees of Dunstan Cemetery	101 50	
		$ 183 62

DUNSTAN CEMETERY ACCOUNT

RECEIPTS

Libby, W. S. (Sale of Lot)	$ 35 00	
Overdrawn	130 37	
		$ 165 37

EXPENDITURES

By orders in favor of:		
Moulton, M. S.	$ 7 00	
Portland Water District	13 92	
Morris, Ernest	87 45	
Libby, Justus	55 00	
Whipple, Horace	2 00	
		$ 165 37

BLACK POINT CEMETERY

RECEIPTS

To appropriation	$1,825 00
Held by Town Treasurer	$1,825 00

ELECTRIC LIGHT LINE AT SHERWOOD'S CORNER

RECEIPTS

To appropriation	$160 00
Unexpended	$160 00

REMOVAL OF HYDRANT AT DUNSTAN

RECEIPTS

To appropriation	$50 00
Unexpended	$50 00

OFFICERS SALARIES

RECEIPTS

To appropriation	$3,800 00	
Overdrawn	559 44	
		$ 4,359 44

EXPENDITURES

By orders in favor of:		
Bennett, Ralph K.	$ 10 00	
Howatt, Wm. M.	225 00	
Heald, F. H. B.	100 00	
Plowman, James L.	725 00	
Roberts, Benj. F.	700 00	
Skillings, Fred, Jr.	700 00	
Sherman, Wm. G.	1,295 44	
State Department of Education	220 74	
State Treasurer	364 26	
Wentworth, F. Herbert	19 00	
		$ 4,359 44

OUTSTANDING TOWN NOTES

Due National Bank of Commerce	$ 21,500 00

RECEIPTS

To appropriation (for note due April, 1938)	$ 10,000 00

EXPENDITURES

By order in favor of:	
National Bank of Commerce (To be paid April, 1938)	$ 10,000 00
Balance due National Bank of Commerce (Note due April, 1939)	$ 11,500 00

INTEREST CHARGES

RECEIPTS

To appropriation	$2,500 00	
Unexpended	693 03	
		$ 1,806 97

EXPENDITURES

By orders in favor of:		
First National Bank	$956 25	
National Bank of Commerce	850 72	
		$ 1,806 97

TEMPORARY LOANS

RECEIPTS

Received from National Bank of Commerce	$ 40,000 00

EXPENDITURES

By order in favor of:	
National Bank of Commerce	$ 40,000 00

CONTINGENT ACCOUNT

Receipts

To appropriation	$2,000 00	
Clam Licenses	28 00	
Excise Taxes	5,341 84	
Sale of Tax Deeds	5,278 83	
Dog Licenses	403 10	
Bank Stock Tax	117 49	
Railroad and Telegraph Tax	716 30	
Dividends (Casco Mercantile Bank)	4 82	
Received from Dr. Moulton (Hearing)	5 00	
Prouts Neck Association	5 00	
School Department	2 00	
		$13,902 38
Unexpended Balance		4,904 81
		$ 8,997 57

Expenditures

Town Hall Expenses

By orders in favor of:		
Libby, Richard	$200 00	
Black Point Coal Co.	79 96	
Portland Water District	7 98	
Libby, Bert A.	4 50	
Plowman, James L.	8 40	
Plowman, Maurice	8 40	
Moses, John	8 05	
Sargent, Clayton	11 20	
Winslow & Co.	10 50	
		$ 338 99

Health Department

By orders in favor of:		
Sargent, Ralph	$ 42 80	
Hay, H. H. Sons	8 40	
Sapiro, Howard Dr.	7 50	
		$ 58 70

Care of Monument Lot at Dunstan

By order in favor of:

Merrill, Fred C.		$ 20 00

Dog Licenses

By order in favor of:

Treasurer of State		$ 423 00

Forest Fires

By orders in favor of:

Libby, Warren	$ 6 23	
Merrill, Archie and others	2 80	
Deering, Ralph and others	26 07	
Bimson, Walter	86 69	
Sherwood, Ross and others	25 20	
		$ 146 99

Supplies Furnished Treasurer, Clerk, Collector and Sealer of Weights and Measures

By orders in favor of:

Forest City Printing Co.	$ 39 25	
Marks Printing House	8 50	
First National Bank	12 80	
William Howatt (Recording)	142 44	
U. S. Post Office	7 00	
Loring, Short & Harmon	20 00	
Cobb, Henry S.	28 35	
Branham, Benj. P. Co.	3 00	
Guley, W. and L. E.	3 36	
		$ 264 70

Septic Tank at Higgins Beach

By orders in favor of:

Swinborn, Alfred	$ 9 50	
Winslow & Co.	4 66	
Chase, Charles S.	1 80	
Faulkingham, Lewis	1 75	
		$ 17 71

Expenses Connected With Roads and Bridges

By orders in favor of:

Libby, John L.	$ 55 00	
Waterhouse, Ethel	20 00	
Small, Augustus	185 00	
Nichols, Grace	50 00	
Sparrow, W. E.	9 50	
Lombard, R. C., Dr.	22 00	
Maine General Hospital	12 00	
Bancroft & Martin Co.	107 96	
Mitchell, Lucretia	10 00	
Newcomb, F. M. & Son	50	
Emery, Waterhouse	66 39	
Beacon Light	40 00	
Thurston, A. A.	4 80	
		$ 583 15

High School Bond

By order in favor of:

First National Bank	$ 5,000 00

Interest

By orders in favor of:

Trustees of Dunstan Cemetery	$101 50	
Vale, Addie	82 12	
		$ 183 62

Fence Viewer

By order in favor of:

Libby, J. J.	$ 6 00

Election and Ballot Clerks

By orders in favor of:

Libby, John M.	$ 2 50	
Sherman, Joseph B.	2 50	
		$ 5 00

Insurance on Town Farm

By order in favor of:		
Gorham Farmers' Insurance Co.		$ 3 00

Supplies for Selectmen's Office

By orders in favor of:		
New England Tel. & Tel. Co.	$ 46 12	
Howatt, Ethel (making deeds, etc.)	47 00	
Traveling expenses for Selectmen	61 95	
Budget Committee Expenses	24 75	
Carvell, Maude (property transfer)	100 50	
Forest City Printing Co.	388 89	
Marks Printing House	3 00	
Roberts Office Supply	14 80	
Loring, Short & Harmon	20 70	
Sullivan, Francis	318 50	
Crowley & Lunt	10 00	
Rublee, Elizabeth	9 00	
Ridlon, B. F.	2 00	
Pederson, S. & Son	2 00	
		$ 1,049 21
Transferred to Hydrant Account		$ 897 50
		$ 8,997 57

James L. Plowman
Benj. F. Roberts
Fred E. Skillings, Jr.
Selectmen of Scarborough

FINANCIAL STATEMENT

Receipts

Balance in Treasury, 1937	$ 4,183 49	
Temporary Loans	40,000 00	
Received on Tax Commitment	118,515 25	
Sale of Tax Deeds	5,278 83	
City of Portland for Poor	333 76	
State for Poor	807 25	
City of Saco	216 89	
State and Federal School Funds	5,398 55	
Clam Licenses	28 00	
Victualer's Licenses	23 00	
Railroad and Telegraph Tax	37 89	
Dog Licenses	401 95	
Automobile Excise Tax	5,341 84	
Bank Stock Tax	117 49	
Delinquent Taxes	268 48	
State for Roads	6,332 50	
Sale of Cemetery Lots	35 00	
State Librarian	10 00	
Care of Cemetery Lot at Dunstan	100 00	
Other Sources	109 26	
		$187,539 43

Expenditures

Paid in Town Orders	$177,272 85	
Balance in treasury, Feb. 1938	10,266 58	
		$187,539 43

Treasurer's Report

RECEIPTS

Balance on hand, February 16, 1937	$ 4,183 49
Received from Tax Deeds:	
Lewis, Kate, 1936 Tax Deed	30 67
Meserve, Fred, 1936 Tax Deed	10 67
Hansen, Hans, 1936 Tax Deed	49 67
Smith, Gordon and Ida, Tax Deed	73 33
Casco Loan and Building Association, 1934, 5 & 6 Tax Deed, F. L. Blanchard	383 55
Casco Loan and Building Association, 1934 Tax Deed, B. E. Stewart	30 87
Sherman, William G., 1935 & 6 Tax Deed, Wm. Faulkner Heirs	37 81
Cahill, John, 1936 Tax Deed, Arthur Newcomb	44 67
Peterson, A., 1936 Tax Deed	178 44
Gantnier, Albert J., 1935 Tax Deed	73 43
Soule, Sylvia, 1936 Tax Deed	26 67
York Savings Bank, 1933, 4 & 6 Tax Deed, J. P. Haynes	188 85
Nelson, Hans Peter, 1935 & 1936 Tax Deeds	39 94
Moody, Emery, 1935 & 1936 Tax Deeds	353 05
McKeen, Roland, 1936 Tax Deed	21 67
Cram, Harry L., 1935 & 6 Tax Deeds, John McMurray	248 09
Douglas, George E., 1935 Tax Deed	27 91
Douglas, George E., Toward 1936 Tax Deed	10 00
Oliver, L. T., 1935 Tax Deed, Bessie Oliver	70 37
Dana, Edw. F., 1934, 5 & 6, Tax Deeds, F. X. Girouard	94 32
Lynch, Z. R., Part 1936 Tax Deed	24 50
Doyle, R. L, Part 1936 Tax Deed	100 00
Furbush, Frank, Tax Deed	66 89
Henry, Charles A., 1934 & 1935 Tax Deeds	35 98
Casco Loan and Building Association, 1934, 1935 & 6 Tax Deeds, Hattie E. Fogg	168 66

Sherman, Wm. G., 1935 Tax Deed, Vasillo Kakakos	135 67
Patnaude, Wilfred, Part Tax Deed	4 00
Sherman, Wm. G., 1932, 3 & 4 Tax Deeds, H. E. Stackpole	81 93
Sherman, Wm. G., 1936 Tax Deed, Melissa Seavey, Heirs	86 61
Sherman, Wm. G., 1935 & 6 Tax Deeds, B. E. Stewart	59 77
Sherman, Wm. G., 1936 Tax Deed, Howard Woodbury	37 58
Sullivan, Francis, 1930 Tax Deed, Alice Thompson	76 52
Sullivan, Francis, Part Tax, W. I. McKenney	35 00
Sullivan, Francis, 1932, 3 & 4 Tax Deeds, Alice H. Warren	77 99
Sullivan, Francis, 1931 & 2 Tax Deeds, John A. Bragdon	44 94
Sullivan, Francis, 1931, 2 & 3 Tax Deeds, Hubbard Libby, Heirs	26 02
Neal, Albert E., Tax Deeds, Ora E. Stone	345 08
Temm, William S., 1936 Tax Deed	77 00
Skillings, Kenneth, 1933, 4 & 5 Tax Deeds	103 75
Wright, Wm. J., 1936 Tax Deed	71 93
Pine State Loan Co., 1934, 5 & 6 Tax Deeds	78 18
Sullivan, Francis, Toward Tax Deed, Geo. L. Talbot	30 00
Sullivan, Francis, 1931 Tax Deed, A. H. Chapman Land Co.	65 48
Wellman, E. L., Tax Deed, Mabel K. Wellman	117 26
Moses, John S. H., 1936 Tax Deed	80 12
Sherman, Wm. G., 1935 & 6 Tax Deeds, Geo. Skillings	35 33
Federal Land Bank, 1935 Tax Deed, Wm. Cote	56 06
Federal Land Bank, 1935 Tax Deed, John E. Ferguson	56 06
Federal Land Bank, 1935 Tax Deed, Ida E. Smith	73 00

Sherman, Wm. G., Tax Deed, W. Browntein	71 93
Bodge, Eugene L., Tax Deed, D. Schwartz & Son	359 57
Sullivan, Francis, Toward Geo. A. Meserve Tax	9 00
Home Owners Loan Corp., 1935 Tax Deed, Herbert J. Martin	32 22
Home Owners Loan Corp., 1935 Tax Deed, Herman & Annie Leonard	28 53
Home Owners Loan Corp., 1935 Tax Deed, Gladys L. Carr	115 47
Home Owners Loan Corp., 1935 Tax Deed, Onville S. Googins	17 49
Home Owners Loan Corp., 1936 Tax Deed, Ira Snow	89 74
Waterhouse, Ethel E., 1934 Tax Deed	86 22
Maine Sand and Gravel Co., and Elinor Owen, Tax Deeds in full	223 37

Received from:

Albert Stevens Estate, perpetual care of lot at Dunstan Cemetery	100 00
Webster Publishing Co., Rebate	2 64
Urquhart, H. C., cash for power saw at High School	8 50
Libby, William S., lot in Dunstan Cemetery	35 00
Casco Mercantile Trust Co., Dividends	4 82
1936 Dog License	1 15
Snow, Arthur H., sale of lumber, State Aid Construction	8 50
Meserve, P. E., sale of wood, State Aid Construction	5 00
Selectmen of Scarborough, Clam Licenses	28 00
Libby, John M., Rebate on State Aid No. 8	3 00
Moulton, Dr. W. B., Toward hearing Prouts Neck	5 00
Prouts Neck Association, use of chairs	5 00
Libby, John M., refund on Special Resolve	8 50

Received from State:

Support of Poor	807 25
Board of Education	622 84
Library	10 00
Bank Stock	117 49
Third Class Construction	2,699 40
State Aid Construction	1,258 62
Snow Roads	784 17
State School Fund	3,822 20
Railroad and Telegraph Tax	37 89
Special Resolve	955 10
Maintenance	635 21
Board of Education	953 51

Received from:

Scarborough High School, sale of books	15 00
Heald, F. H. B., High School toll calls and stencils	11 89
City of Saco, Support of Poor	216 89
Heald, F. H. B., sale of books, High School	16 45
School Department for use of steam shovel	2 00
Libby, John M., refund on Special Resolve	5 36
Heald, F. H. B., High School toll calls	6 45
City of Portland, Support of Poor	333 76
National Bank of Commerce, temporary loans	40,000 00
Wentworth, F. Herbert, constable, dog licenses	307 95
Howatt, Wm. M., Town Clerk, dog licenses	94 00
Howatt, Wm. M., Town Clerk, Victualer's licenses	23 00
Sherman, William G., Collector 1937 taxes	118,515 25
Sherman, William G., Collector Excise taxes	5,341 84
Sherman, William G., Collector 1936 taxes	126 00
Sherman, William G., Collector 1931, 2, 3, 4 & 5 taxes	124 48
Sherman, William G., Collector 1936 Supplemental Tax	18 00
Sherman, Sherman G., Collector 1937 Tax Deeds	5,749 11
Sherman, William G., Collector Abatements	216 71
	$193,505 25

EXPENDITURES

By Payment of Town Orders	$105,450 63
Town Order No. 858, State Tax	20,773 24
Town Order No. 565, County Tax	4,812 01
Town Order No. 417, High School Bond	5,000 00
Town Orders Nos. 423 and 1050, Interest on High School Bonds	956 25
Town Orders Nos. 521, 620, 766 and 862, National Bank of Commerce	40,000 00
Town Orders Nos. 520, 621, 767 and 86, National Bank of Commerce, Interest	280 72
Sherman, William G., 1937 Tax Deeds	5,749 11
Sherman, William G., 1934 to 1937 Abatements	216 71
	$183,238 67
Balance in Treasury	10,266 58
	$193,505 25

WILLIAM M. HOWATT,
Treasurer

SCARBOROUGH, MAINE, FEBRUARY 16, 1938.

Collector's Report

1931

Balance uncollected February 17, 1937		$ 15 39
Paid Wm. M. Howatt, Treasurer		$ 15 39

1932

Balance uncollected February 17, 1937	$37 55	
Paid Wm. M. Howatt, Treasurer	8 64	
Balance uncollected		$ 28 91

1933

Balance uncollected February 17, 1937	$92 80	
Paid Wm. M. Howatt, Treasurer	33 00	
Balance uncollected		$ 59 80

1934

Balance uncollected February 17, 1937		$ 119 79
Paid Wm. M. Howatt, Treasurer	$36 94	
Abatements	1 40	
		$ 38 34
Balance uncollected		$ 81 45

1935

Balance uncollected February 17, 1937		$ 116 20
Paid Wm. M. Howatt, Treasurer	$30 51	
Abatements	3 00	
		$ 33 51
Balance uncollected		$ 82 69

1936

Balance uncollected February 17, 1937		$ 304 80
Paid Wm. M. Howatt, Treasurer	$126 00	
Abatements	46 00	
		$ 172 00
Balance uncollected		$ 132 80

1937

Commitment of State, County and Town Tax		$124,245 69
Supplemental Tax		698 30
Total Tax		$124,943 99
Paid Wm. M. Howatt, Treasurer	$118,515 25	
Tax Deeds	5,749 11	
Abatements	166 31	
		$124,430 67
Balance uncollected		$ 513 32
Total uncollected 1931 to 1937 inclusive		$ 898 97

EXCISE TAX

1937, No. 361 to No. 1,257 inclusive	$ 3,037 45
1938, No. 1 to No. 480 inclusive	2,304 39
Paid Wm. M. Howatt, Treasurer	$ 5,341 84

WILLIAM G. SHERMAN,
Collector

SCARBOROUGH, MAINE, FEBRUARY 21, 1938.

DELINQUENT TAXES

1932

F. W. and Maud Dyer	$ 5 12	
Maurice Green	2 35	
George S. King	3 00	
Seth McDermott	2 50	
A. L. Prince	3 94	
Herman Rounds	3 00	
Eugene P. Redlon	3 00	
Leslie Waterhouse	3 00	
Thornton Woodward	3 00	
		$ 28 91

1933

Harry R. Armstrong	$19 00	
Asbury Libby, Heirs	1 00	
Seth McDermott	5 40	
W. D. McDonald	3 00	
A. L. Prince	3 80	
Eugene P. Redlon	3 00	
Oscar E. Shaw	3 00	
William Temm	8 20	
Leslie Waterhouse	3 00	
Kimball System of Portland	10 40	
	$	59 80

1934

Harry R. Armstrong	$ 3 00	
William L. Atkins	3 00	
F. H. Barker	3 80	
William F. Burnham	3 00	
Stanley Conrad	3 00	
Everett Decker	3 00	
George E. Douglas	1 88	
John R. Ferguson	3 00	
Herman Leonard	3 76	
Aubrey Lincoln	3 00	
Archie Littlejohn	3 00	
Rudolph Lefebur	95	
Asbury Libby, Heirs	95	
Seth McDermott	3 00	
Raymond Merrill	3 76	
O. F. & Georgia Meserve	7 37	
Perley H. Meserve	3 00	
Eugene P. Redlon	3 00	
Oscar E. Shaw	4 90	
Bertha G. Stebbins	1 90	
William Temm	8 70	
Leslie Waterhouse	3 00	
Warren Withee	3 00	
Edward H. Murphy	4 48	
	$	81 45

1935

Clarence Allen	$ 3 00	
F. H. Barker	6 80	
Gordon Beckwith	3 00	
William Bragdon	3 00	
Stanley Conrad	3 00	
Hazen R. Deraps	3 80	
George E. Douglas	7 56	
Alfred Gray	3 00	
Herman Leonard	3 00	
Walter Lipka	3 00	
Archie Littlejohn	3 00	
Rudolph Lefebur	95	
Asbury Libby, Heirs	95	
Perley H. Mcserve	3 00	
A. L. Prince	76	
Eugene P. Redlon	3 00	
Albert Randall	3 00	
Herman Rounds	3 00	
Oscar E. Shaw	7 75	
Bertha G. Stebbins	1 90	
William Temm	7 22	
Charles Thompson	3 00	
Leslie Waterhouse	3 00	
W. E. Weed	3 00	
	$	82 69

1936

Charles W. Bailey	$ 3 00	
Stanley Conrad	3 00	
Dwight, Conrad	3 00	
William Cunningham	3 00	
William J. Curlew	3 00	
Mary J. Clifford	3 00	
James C. Deering	3 80	
George E. Douglas	9 40	
F. W. Dyer	6 60	
John E. Ferguson	11 00	
John Gochie	3 00	

Alfred Gray	3 00	
Maurice Green	3 00	
John Halloran	6 00	
Walter Lipka	3 00	
Rudolph Lefebur	1 00	
Asbury Libby, Heirs	1 00	
Perley H. Meserve	3 00	
Ralph W. Milburn	5 80	
Daniel E. Pelkey	5 40	
William J. Plummer	3 80	
Fred Rice	3 00	
Oscar E. Shaw	3 00	
Lewelmer Skillings	3 00	
B. E. Stewart	3 00	
Bertha G. Stebbins	2 00	
William Temm	7 20	
Charles Turner	3 00	
George Welch	3 00	
W. E. Weed	3 00	
Ralph O. Winship	9 80	
Leo Weirs	3 00	
Ernest Weirs	3 00	
	$	132 80

1937

Carl E. T. Ahlquist	$ 4 30	
Urban Archambault	3 00	
Edward Bayley	3 00	
Charles W. Bailey	3 00	
Harry Bartlett	3 00	
Clarence Beckwith	3 01	
C. F. Bradford	22 92	
William Bragdon	5 15	
Clifton R. Bryant	3 00	
Edwin Burnham	4 30	
Chester Burrill	3 00	
Arthur S. Burnell	3 00	
William Cote	3 01	
Ernest Cole	21 50	

Peter Dennis	3 00
Rudolph Douglas	12 46
George Douglas	15 69
Walter Douglas	12 90
Frank W. Dyer	5 15
John E. Ferguson	9 88
Frank W. Fleming Inc.	86 00
Arthur W. Foster	25 80
Albert J. Gantnier	6 88
Onville F. Googins	3 00
Philip H. Gower	3 00
William Gratz	3 00
Alfred Gray	3 00
W. W. Hinds	3 00
Baptiste Jarvais	7 30
Dennis Jarvais	3 00
George Jones	3 00
Harry Jose	3 00
Harold E. Jordan	3 00
John C. Libby	3 00
David Libby	3 00
Rudolph Lefebur	1 08
Asbury Libby, Heirs	1 08
Seth McDermott	3 00
William McDonald	3 00
Clyde Mason	3 00
Lowell McLaughlin	2 15
Nelson H. Meserve	3 86
Perley H. Meserve	3 00
Philip Meserve	3 00
Ralph W. Milburn	86
Charles E. Milliken	1 05
Reuben S. Moulton	3 00
Edward Murphy	3 00
Norman O'Kelley	3 00
Walter Paulsen	3 00
Frank A. Perry	3 00
Daniel E. Pelkey	2 15
William J. Plummer	4 72
Curtis Perkins	3 00

Eugene Redlon	3 00	
Fred Rice	3 00	
Herman Rounds	3 00	
David I. Sawyer	1 08	
Elbridge Scavey	3 00	
George Skillings	3 00	
Albert Skillings	3 00	
Lewelmer Skillings	3 00	
Gordon P. Smith	13 75	
F. R. Smith	3 00	
Ira W. Snow	8 60	
Lawrence W. Sparrow	2 15	
Bertha G. Stebbins	2 15	
William Temm	8 60	
Clara W. Tompkins	11 18	
Charles Turner	5 15	
Vance Turner	3 00	
George Waterhouse	3 00	
Adrian H. White	2 15	
Earl Clifford White	3 00	
Guy Winchester	5 46	
Sadie V. Winship	1 08	
Ralph O. Winship	38 27	
Leo Weirs	3 00	
Ernest Weirs	3 00	
	$	491 82

WILLIAM G. SHERMAN,
Collector

Scarborough, Maine, February 21, 1938

ABATEMENTS

1934

B. W. Shaw, Heirs	$	1 40

1935

Herbert A. Skillings, Not in Town	$	3 00

1936

George Blake, Dead	$ 3 00	
John D. Clifford, Inability	8 00	
Arthur Farr, Paid So. Portland	3 00	
Clark A. Libby, Paid Waterville	3 00	
Vernon Libby, Minor	3 00	
Frank A. Perry, Error	20 00	
Herbert A. Skillings, Not in Town	3 00	
Clayton Verrill, Out of Town	3 00	
	———	$ 46 00

1937

Albert Lindholm, clerical error	$ 86	
Charles Madson, Clerical error	21 50	
Clayton Lothrop, Paid Portland	3 00	
Clara Knight, Clerical error	43 00	
Hattie Libby, Clerical error	2 15	
Stephen A. Lyons, Age limit	3 00	
Howard Milliken, Age limit	3 00	
Gregory Bimson, Age limit	3 00	
M. Brownstein, Taxed twice	68 80	
Carroll Habishaw, Paid Portland	3 00	
Jessie Woodman, Error	3 00	
Israel Albert, Paid Portland	3 00	
Cecil Burgoyne, Out of State	3 00	
Everett Senter, Paid Portland	3 00	
Clayton Verrill, Not in Town	3 00	
	———	$ 166 31

AUDITOR'S REPORT

Scarborough, Maine, February 26, 1938

I have examined the accounts of the several town officers and find them correct, also the total amount of town debt in bonds and notes as shown in the summary of accounts.

RALPH K. BENNETT,
Auditor

Town Clerk's Report

To the Citizens of Scarborough:

I hereby submit to you a condensed report of the Town Clerk's Office for the past year for your approval.

The Annual Town Meeting was held March 1st, 1937. A Special Town Meeting was held March 27, 1937, to see about constructing a new road from the Spurwink Road to the Higgins Beach Road. On August 16, 1937, a Special State Election was held to vote on a Referendum Question of Old Age Assistance and guarantee a minimum educational program and to provide revenue for same.

There has been collected by F. Herbert Wentworth, Constable, $307 95 for dog licenses, also $94 00 by the Town Clerk for dog licenses and $23 00 for Victualer's licenses, this has all been turned over to William M. Howatt, Town Treasurer, and shown in his report.

There were 51 births, 41 marriages and 46 deaths recorded as follows:

BIRTHS

July 22, 1934. To Ernest and Ethel Beckwith, a daughter, Alvina Ethel.

July 10, 1936. To William S, Jr. and Helen E. Libby, a son, William Joseph.

August 7, 1936. To Harry and Anna Townsend, a daughter, Lillian Bertha.

February 2, 1937. To William Harry and Eva Priscilla Collins, a son, Harry William.

February 3, 1937. To Albert Grattan and Florence Mae Sewell, a daughter, Shirley.

February 8, 1937. To Millard S. and Mabelle L. Leary, a daughter, Marjorie Leona.

February 19, 1937. To Elmer James and Nellie B. Sawyer, a daughter, Patricia Elizabeth.

February 26, 1937. To Richard Dexter and Ruth H. M. Grant, a daughter, Dorma Meredyth Karine.

March 8, 1937. To Herbert Francis and Emily Clark, a son, William Arthur.

March 29, 1937. To Henry E. and Emma Nelsen, a daughter, Patricia Ellen.

April 2, 1937. To Ernest and Ethel Beckwith, a son, Ernest Everett.

April 4, 1937. To Albert M. and Celia Ludblom, a stillborn daughter.

April 10, 1937. To Philip W. and Evelyn Pearson, a son, James L.

April 14, 1937. To Eugene Herbert Lunt and Florence Newcomb, a daughter, Beverly Arlene.

April 22, 1937. To Arthur W. and Catherine Foster, a daughter, Sandra Ann.

April 27, 1937. To Stanley and Beatrice Hight, a son, Wayne Stanley.

April 30, 1937. To Max H. and Clara M. Emmons, a daughter, Carole Lee.

May 4, 1937. To Curtis L. and Hazel F. Perkins, a son, Curtis William.

May 7, 1937. To James G. and Doris Lillian Gochie, a son, Ronald Edward.

May 9, 1937. To Urbian C. Archambault and Arlene R. Winslow, a son, Urbian Curtis.

May 19, 1937. To Kenneth S. and Irene Skillings, a daughter, Cynthia Anne.

May 24, 1937. To Willis and Pearl Jellison, a son, Willis Clifford.

May 25, 1937. To William S. and Dorothy P. Googins, a daughter, Ann Prescott.

May 28, 1937. To John Edward and Elizabeth A. Henley, a son, John Edward, Jr.

June 4, 1937. To Russell Lewelmer and Pauline Skillings, a son, Russell Lewelmer, Jr.

June 9, 1937. To John Elliot and Emma L. McDermott, a daughter, Loraine Estelle.

June 11, 1937. To Sidney L. and Marion W. Pooler, a son, Rodney Eugene.

June 19, 1937. To Perley R. and Helen G. Pennell, a daughter, Sarah Jane.

June 29, 1937. To George Parker and Alice Waterhouse, a daughter, Ethel Mae.

July 4, 1937. To Lloyd Haswell and Florence E. Turner, a daughter, Mary Dorothea.

July 16, 1937. To Ernest L. and Helen Cote, a daughter, Mary Elizabeth.

July 23, 1937. To Harold S. and Sybil E. Kneeland, a daughter, Doris Dellene.

August 3, 1937. To Guy W. and Helen I. Winchester, a daughter, Ella Zuetta.

August 19, 1937. To Harrie E. and Rosamond MacDonald, a daughter, Jean.

August 31, 1937. To Harvey L. and Frances L. Baker, a son, Harvey Loring, Jr.

September 4, 1937. To Gerald C. and Dorothea O. Hallett, a son, Gregory Wayne.

September 13, 1937. To Lawrence C. and Constance C. Harmon, a daughter, Jean Sandra.

September 19, 1937. To William C. and Lena I. Bragg, a son, William Buxton.

September 20, 1937. To Harmidas and Fannie Sampson, a son, Richard Clark.

October 2, 1937. To Robert E. and Stella L. Googins, a daughter, Muriel Frances.

October 29, 1937. To Joseph and Corinne Snow, a daughter, Elizabeth Mary.

November 3, 1937. To Noah Bartlett and Almeda Frances Merrill, a son, Paul Leland.

November 6, 1937. To Harold A. and Annie Louise Chase, a daughter, Joan Reta.

November 17, 1937. To Russell Wilfred and Bessie Mae Bailey, a son, Fred William.

November 30, 1937. To Walter L. and Alma E. Douglas, a son, Stanley Warren.

December 4, 1937. To Frederick Dodge and Laura A. Bucklin, a son, Larry Joseph.

December 13, 1937. To Percy L. and Gladys L. Pooler, a son, John Douglas.

December 17, 1937. To Donald H. and Beatrice H. Thurlow, a son, Bruce Herbert.

December 18, 1937. To Stephen A. and Helen Libby, a daughter, Agnes Ethel.

December 25, 1937. To Howard Raymond and Elsie L. Maddox, a son, Howard Raymond, Jr.

January 14, 1938. To Carl E. T. and Adelaide May Ahlquist, a son, Robert Carlson.

MARRIAGES

October 26, 1935. In Scarborough, by Rev. G. Elmer Mossman, James J. Harding and Rebecca R. Miller, both of Portland.

March 7, 1937. In Scarborough, by Rev. G. Elmer Mossman, Magnus Jensen and Thelma Ethel Bridgham, both of Portland.

March 8, 1937. In Scarborough, by Rev. Ernest F. Doughty, Arthur Martel of Saco and Jeannette Lambert of Biddeford.

April 3, 1937. In South Portland, by Rev. Dennis A. McCabe, Neal M. Jensen of Scarborough and Madelena D. Carson of Portland.

April 7, 1937. In Scarborough, by Rev. Ernest F. Doughty, James Allen Grant and Verna Ovratt Grant, both of Waterville.

April 17, 1937. In Scarborough, by Ethel C. Howatt, Notary Public, Robert Lester Foster and Helena M. Coulthard, both of Scarborough.

April 19, 1937. In Scarborough, by Rev. Ernest F. Doughty, Thomas G. Dixon of Cape Elizabeth and Claudia E. Stewart of Scarborough.

April 20, 1937. In Portland, by Rev. Walter M. Colby, Walter L. Douglas of Scarborough and Alma E. Smith of Gorham.

April 21, 1937. In Gorham, by Rev. S. A. Walker, Joseph M. Libby of Scarborough and Henrietta M. Toner of South Portland.

April 23, 1937. In Portland, by Rev. C. Hazeldine Osborne, Donald L. Harrington of Scarborough and Eleanor M. Cole of Portland.

April 30, 1937. In Scarborough, by Rev. G. Elmer Mossman, Clifford A. Mehlnan and Marion R. Douglass, both of Scarborough.

May 1, 1937. In Portland, by Rev. Clarence S. Roddy, Eugene R. Sparrow and Myrtle H. Goddard, both of Scarborough.

May 7, 1937. In Scarborough, by Rev. G. Elmer Mossman, Frank M. Doucette and Elna Marie Larsen, both of Portland.

May 29, 1937. In Scarborough, by Ethel C. Howatt, Notary Public, Antonio Pinard and Aurore Chasse, both of Biddeford.

June 3, 1937. In Yarmouth, by Rev. Albert E. Kingsley, Maynard A. Dolloff and Charlotte A. Burnham, both of Scarborough.

June 21, 1937. In Scarborough, by Ethel C. Howatt, Notary Public, William Jones of Mexico, Me., and Pauline Hall of Portland.

June 24, 1937. In Portland, by Rev. Howard O. Hough, Alexander E. Howard of Scarborough and Mildred E. Peterson of Cape Elizabeth.

June 25, 1937. In Scarborough, by Rev. G. Elmer Mossman, Arthur E. Johnston and Janet Littlefield, both of Scarborough.

June 29, 1937. In Gorham, by Rev. S. A. Walker, Donald S. Dow of Scarborough and Nina F. Marsh of Gorham.

June 29, 1937. In Saco, by Rev. Walter F. Whitney, Russell Wedge and Clayola Margaret Mains, both of Scarborough.

July 5, 1937. In Biddeford, by Rev. Lawrence D. Porter, Robert Henderson Lord and Irene Hillock, both of Scarborough.

July 10, 1937. In Alfred, by Rev. Daniel A. Gamon, Willis M. Wilson of Alfred and Virginia F. Collins of Scarborough.

July 31, 1937. In Gorham, by Rev. S. A. Walker, Arthur Erlon Ray of Scarborough and Christine Helen Lyon of Portland.

July 31, 1937. In Portland, by Rev. John C. Schroeder, Andrew Y. Rogers of Madison, N. J., and Polly Porteous of Scarborough.

August 13, 1937. In Portland, by Rev. Chas. F. O'Dell, Hiram B. Phair and Ellen L. Fogg, both of Scarborough.

August 24, 1937. In Scarborough, by Rev. S. A. Walker, Emery Walton Parlin of Gorham and Helen M. Sherman of Scarborough.

August 29, 1937. In Scarborough, by Ethel C. Howatt, Notary Public, Otho P. Baker and Geraldine F. Hartford, both of Scarborough.

September 4, 1937. In Scarborough, by Rev. G. Elmer Mossman, John B. Frecker and Inez F. Grant, both of Mexico, Maine.

September 10, 1937. In Scarborough, by Rev. F. J. Coolbroth, Robert Cullen Leavitt and Arline Cora Snow, both of Scarborough.

September 11, 1937. In Portland, by Rev. Walter K. Miller, Norman Ellsworth Morse of Scarborough and Florence Elizabeth Wallace of Portland.

September 11, 1937. In Scarborough, by Rev. Ernest A. Pressey, Charles Whittier Churchill, Jr., of Lowell, Mass., and Alice Durgin of Bronxville, N. Y.

October 2, 1937. In Scarborough, by Rev. Ernest F. Doughty, Ismail Merlain, Jr., and Rose Lambert, both of Biddeford.

October 4, 1937. In Raymond, by Rev. Samuel B. Brown, Mathew J. Solak and Aleta Ingalls, both of Scarborough.

October 9, 1937. In Scarborough, by Rev. Rensel H. Colby, John Howard Shaw, Jr. and Priscilla Googins Walker, both of Portland.

October 16, 1937. In Scarborough, by Ethel C. Howatt, Notary Public, Arthur Maurice Manning of Biddeford and Helen Louise Hawkes of Portland.

October 23, 1937. In South Portland, by Rev. Arthur F. Pedler, Norman Frederick Libby of South Portland and Eleanor Louise Sanford of Scarborough.

November 28, 1937. In Gorham, by Rev. S. A. Walker, Esten Eugene Alley of Jonesport and Geneva Erense Meserve of Scarborough.

December 1, 1937. In Scarborough, by Rev. Ernest F. Doughty, Harold A. Burnham of Scarborough and Priscilla Page of Old Orchard Beach.

December 15, 1937. In Scarborough, by Rev. G. Elmer Mossman, Henry Irving Kaler of Southville, Mass. and Dorothy Beckwith of Scarborough.

January 7, 1938. In Scarborough, by Rev. Ernest F. Doughty, Philemon E. Renno of Bend, Oregon and Lizzie M. Bragdon of Scarborough.

January 16, 1938. In Scarborough, by Rev. Ernest F. Doughty, James Ellsworth Wheeler and Beatrice Louise Verlleaux, both of Biddeford.

DEATHS

January 24, 1937. In Biddeford, Benjamin H. Baker, aged 30 years, 6 months, 18 days.

January 30, 1937. In Biddeford, George Prout, aged 70 years, 2 months, 21 days.

February 8, 1937. In Portland, Guy H. Pillsbury, Jr., aged 14 years, 0 months, 16 days.

February 16, 1937. In Portland, Sarah S. Huston, aged 61 years, 3 months, 21 days.

February 18, 1937. In Scarborough, Scott Plummer, aged 76 years, 4 months.

March 14, 1937. In Scarborough, Mary Neal Richardson, aged 78 years, 0 months, 25 days.

April 4, 1937. In Portland, Cecelia Lindholm, Still born.

April 10, 1937. In Biddeford, Frank W. Berry, aged 71 years.

April 18, 1937. In Portland, Leonora M. Boothby, aged 75 years, 2 months, 23 days.

May 7, 1937. In Scarborough, Herbert M. Clark, aged 78 years, 6 months, 20 days.

May 25, 1937. In Portland, Anna Leavitt Litchfield, aged 47 years, 1 month, 2 days.

May 28, 1937. In Portland, John Henley, Infant.

June 13, 1937. In Scarborough, John R. Meserve, aged 64 years, 0 months, 24 days.

June 14, 1937. In Scarborough, Clara E. Moffitt aged 40 years, 0 months, 28 days.

June 18, 1937. In Scarborough, George Henry Leonard, aged 67 years, 9 months, 8 days.

July 3, 1937. In Scarborough, Walter T. Joyce, aged 8 years.

July 13, 1937. In Scarborough, Mary Tilton Hyde, aged 62 years, 0 months, 5 days.

July 19, 1937. In Scarborough, Sarah S. Prince, aged 68 years, 7 months, 21 days.

July 19, 1937. In Scarborough, Harold Gerald Marion, aged 48 years, 4 months, 4 days.

July 28, 1937. In Scarborough, Daniel H. Merrill, aged 91 years, 5 months, 29 days.

August 5, 1937. In Scarborough, Fred E. Merrill, aged 69 years, 11 months, 25 days.

August 10, 1937. In Scarborough, Charles J. Milliken, aged 83 years, 1 month, 1 day.

September 4, 1937. In Portland, Celinda L. Snow, aged 75 years, 10 months, 7 days.

September 6, 1937. In Scarborough, Harvey W. Collins, aged 59 years, 6 months, 22 days.

September 19, 1937. In Biddeford, Katherine F. Merrill, aged 77 years, 1 month, 13 days.

October 7, 1937. In Biddeford, Irving E. Leavitt, aged 60 years, 5 months, 24 days.

October 8, 1937. In Portland, Patricia Sawyer, aged 7 months, 19 days.

November 3, 1937. In Lynn, Mass., Benjamin Frank Seavey, aged 72 years, 9 months, 3 days.

November 8, 1937. In Scarborough, Martha G. Chandler, aged 63 years, 9 months, 18 days.

November 16, 1937. In Portland, Arthur Sullivan, aged 41 years, 0 months, 22 days.

November 17, 1937. In Portland, Stephen L. Lyons, aged 72 years, 0 months, 27 days.

November 23, 1937. In Portland, Annie J. Lane, aged 83 years, 11 months.

November 24, 1937. In Scarborough, Thomas Carter Libby, aged 84 years, 3 months, 5 days.

November 26, 1937. In South Portland, Winifred May Ward, aged 60 years, 2 months, 17 days.

November 26, 1937. In Sarasota, Fla., Jennie L. Brown, aged 73 years.

November 27, 1937. In Scarborough, Lorania E. McDermott, aged 5 months, 18 days.

December 4, 1937. In Scarborough, Frank H. Moulton, aged 65 years, 6 months, 29 days.

December 6, 1937. In Scarborough, Henry S. Plummer, aged 49 years, 8 months, 17 days.

December 6, 1937. In Brookline, Mass., Henry Horatio Stanislans, aged 55 years, 5 months.

December 8, 1937. In Freeport, Octavia B. Hearn, aged 83 years, 5 months, 16 days.

December 12, 1937. In Scarborough, Georgie E. Wilson, aged 70 years, 4 months, 10 days.

December 18, 1937. In Newport, R. I., Sarah Ellen Proctor, aged 73 years, 1 month, 30 days.

December 20, 1937. In Scarborough, William J. Dougherty, aged 49 years.

December 25, 1937. In Scarborough, Helen M. Bennett, aged 78 years, 0 months, 2 days.

January 15, 1938. In Scarborough, George W. Black, aged 70 years, 1 month, 4 days.

January 30, 1938. In Portland, Irving Clarence Libby, aged 65 years, 10 months, 1 day.

Respectfully submitted,

WILLIAM M. HOWATT,
Town Clerk

SCARBOROUGH, MAINE, FEBRUARY 16, 1938.

Report of the Superintendent of Schools

February, 1938

To the Board of Education and Citizens of Scarborough:

Sometimes it is worth while for a person, a community, or a school system to study itself in comparison. In our report last year, we studied the support of Scarborough schools in comparison with those of surrounding towns. The serious situation was somewhat relieved by the action of the town at the annual meeting on the matter of support of schools. But the situation remains serious.

TEN YEARS AGO AND NOW

So this year, it seems worth while to study our school support in relation to the past. Lets look at a few facts regarding the school responsibility and school support ten years ago, 1927-28, and today.

In the fall term 1927-28 we had in the Scarborough public schools 456 pupils. This year we had 645 pupils, an increase of 189, or 41.4 per cent.

In 1927-28, the total expenditures on the schools through the Board of Education was $28,804 80. This included all money raised by local taxation plus state and federal grants. In 1937-38, the corresponding figure was $31,519-84. an increase of $2,715 04 or less than 10 per cent.

Translated into cost per registered pupil—the amount available to spend on the education of your individual boy or girl, in 1927-28, Scarborough could provide a program based on a per pupil cost of $63 17. In this year 1937-38, the program had to be based on a per pupil cost of $48 86.

If the funds had been available during the present year on the same per pupil basis as ten years ago, there would

have been available for the education of our boys and girls over $9,000 more than we actually had and spent.

Thus Scarborough is not keeping its financial support abreast of its educational load. And this is telling on our educational program. In other words this lack of support had to be taken out of the educational program of our children.

Ten years ago, while Scarborough's expenditures on education were even then modest, the town was considered a leader for towns of its size in the county. It had built a new high school which was superior to those in surrounding towns; today these towns have passed us in the breadth of their high school facilities. Ten years ago Scarborough was commended for the advances it had made in elementary schools; today it faces problems of housing which will be considered later and our program in health, art, music, and other fundamentals in a modern program is inferior to that in surrounding towns. In 1927, the salaries paid Scarborough teachers, while modest, were not out of line with those paid in this area; today our salaries are so low that we keep superior teachers only because of their loyalty to the town and willingness to help solve the problems for its children. For instance, several of our teachers have had opportunities to leave Scarborough for much higher salaries elsewhere. They stayed with us because they are interested in the educational development of Scarborough. To some people this may seem foolish; to the person who realizes the idealism and loyalty of the true teacher, it is understandable.

Scarborough cannot afford to let this situation continue. In last year's report we saw that Scarborough is not supporting its schools to the extent that other towns in similar circumstances are supporting theirs. The evidence in this report shows that because of this, our children are being denied their rightful educational opportunity.

What are our needs? Improvement of our building situation, particularly at Oak Hill as will be seen later. Regular improvement of teachers' salaries until they reach a point where Scarborough can obtain and hold the greatest possible number of superior teachers who are adapted to

the work of our particular community. Sufficient funds to make possible improvement of the health program and more intensive work in art and music.

EIGHTH GRADE AT OAK HILL

Let's turn to our most pressing problem. The commendable tendency of parents in schools other than Oak Hill to send their children, at their own expense, to the graded school at Oak Hill has been noted in many of our reports. There seems now universal agreement that this works to the great benefit of these boys and girls because the stimulation and opportunity for them in a room with only one or two grades has left them inevitably better prepared for high school.

Last September we moved the eighth grade to the high school building, providing another teacher. This has strengthened greatly the program for the 31 pupils now in that room. Incidentally it is interesting to note that of the 44 pupils in the eighth grade in all our schools, 31 are in the room in the high school at Oak Hill.

The prospect for next September disturbs me. There are in our schools about 60 pupils who, if all are promoted, will go into the eighth grade next September. Of these, 24 are already at Oak Hill in the seventh grade. Now, if parents in other parts of the town send their children to Oak Hill in the same proportion as this year, there will be about 45 pupils in the eighth grade. This is too large a group for the best work and will tax the capacity of the high school room. Still worse, because of the highly beneficial change made this year, more parents may wish to take advantage of the transfer. However, our first responsibility is to make the program at Oak Hill worthy of the sacrifice of parents in sending children there. So we face a situation which the lack of proper housing seems likely to make impossible.

This is a striking example of the difficulty Scarborough schools are facing increasingly due to the let down over ten years in school support. All children ought to have the advantages of a graded school at least during the year just preceding high school; but because we have not kept up

with our pupil increase, lack of room seems likely to make this impossible even for all parents who are willing to make special sacrifice to obtain it.

LIBBY SCHOOL CROWDED

Here's another serious situation. Most of our elementary schools showed some increase last September but in all but one the situation is no cause for concern. However the Libby School is reaching an impossible size. It has increased rapidly over the last five years as shown by the following record of average daily attendance:

Year	A. D. A.
1933	26
1934	28
1935	32
1936	38
1937	40

An average daily attendance of 40 means that there are sometimes in the room between 45 and 50 pupils. This is beyond the pupil seats in the room.

Now a class as large as this, with at least seven grades represented does not provide a respectable educational program even with the best of teaching.

Further there seems likelihood that the district will grow and the school become larger.

It is evident that something must be done to meet this situation out of fairness to the children and parents in this area. The only feasible plan seems to transfer some of the pupils, probably in the higher grades—to Oak Hill—but again we are up against lack of facilities. Once again we meet the seriousness of the situation because Scarborough has not over the last ten years kept up with its school load.

NEW BUILDING NEEDED AT OAK HILL

The situations just discussed emphasize the need for additional facilities at Oak Hill. A year ago we prophesied that there would be an average attendance of 176 pupils

in the Oak Hill elementary grades in September, 1937—and the actual average attendance was just that. We saw a very much greater increase by September, 1938 and a review of the evidence during the past year gives no cause to change our prophesy.

While the situation was temporarily solved last September by the use of the room at the high school our fear that we must have additional facilities at Oak Hill by September, 1939, is shown by developments during the past year to be more than well founded.

What those facilities should be was discussed in detail in the last report. Since then we have given consideration to the use of the town hall. While this is possible as a temporary measure, the need for additional toilet facilities and the inevitable irritations which will arise from the housing of children in that building make it only a possible temporary solution to be dropped as soon as possible. To enlarge the wooden building at Oak Hill will mean, as indicated in last year's report, to increase already existing hazards and to have, after the expense, a building not adapted to a modern educational program.

The only real and permanent solution we see is indicated in the following, repeated from last year's report:

"Either on the present site—or on a site at or near Oak Hill—a new brick, semi-fireproof school building laid out to provide for a modern program should be erected and ready for use not later than the fall of 1939. It should provide about ten rooms and a small auditorium-gymnasium. It should be so planned and constructed that, as pressure comes on the high school, the ninth grade might be transferred to this new building and a junior high school unit organized in the same plant with the six grade elementary school. While this would be considerably more expensive than a four-room wooden addition to the present building, it need not be extravagant. Simple in design and construction, looking forward to future pressure on the high school I am not sure it would cost such a lot more than the construction of additions to the Oak Hill building not later than the fall of 1939 and later to the high school—which I see ahead."

HEALTH PROGRAM

Another matter of importance in providing a proper educational program for our children is the need for a full time school and public health nurse. This was discussed in detail in last year's report, the need being emphasized by a scarlet fever epidemic that year. Fortunately there has been no epidemic condition this year but the physician urged strongly that such a nurse be provided and we support him earnestly in this matter. Such a nurse, for value to the school, would care for first aid in the inevitable accidents, help in avoidance and control of epidemic conditions, and assist in the physical examinations and other phases of health education. Such a person would contribute largely to the building up of a worth while health program.

SAFETY OF OUR CHILDREN

We note that Route No. 1 is to be widened to a fourth lane through our town. This will take the space now used for walking. The town should make definite provision for a sidewalk through settled areas as at Oak Hill and Dunstan. This will be protection for all of us but is especially urged on behalf of children walking to and from school.

CONCLUSION

Summarizing this report, all interested in the future of Scarborough are urged to consider the following fundamentals:

1. Scarborough is not keeping the support of its program to the creditable standard of past years. It is not even keeping its support in balance with the increase of pupils.

2. As a result, Scarborough children are not today being provided with educational advantages available in surrounding towns of similar size.

3. If this continues, Scarborough young men and women are going to enter the competition of life under a handicap for which the town must accept responsibility.

4. The greatest asset of any community is its people—their health, purpose, skill, and character—and communi-

ties and individuals with the best schools carry on in this competitive age, with more chance of continuing economic, social and political stability and success.

In closing may I express to the Board of Education thanks for its thoughtful and conscientious consideration of our educational and financial problems. Without such care and judgment it would have been impossible to have maintained the program at its present level under existing handicaps.

Also thanks to our teaching staff whose loyalty has already been noted. And finally thanks to town officials and citizens, as individuals and in organizations, for their considerate interest.

Respectfully submitted,

F. H. B. HEALD,
Superintendent of Schools

REPORT OF THE PRINCIPAL OF THE HIGH SCHOOL

To Superintendent F. H. B. Heald:

I herewith submit my seventeenth annual report as principal of Scarborough High School.

One hundred and thirty-five pupils have registered for the first semester of the present school year. The distribution of the seventy-four boys and sixty-one girls enrolled is as follows: Seniors, twenty-three; Juniors, thirty-nine; Sophomores, forty; Freshmen, twenty-six; post-graduate, one; special students, six. As twenty-one Seniors will be graduated in June, the present eighth grade registration of approximately forty pupils probably means that the record enrollment of one hundred and forty-one in 1933 will at least be equalled next year.

In line with our policy of enriching our curriculum to some degree each year, a new course in present day problems, called "Problems of American Democracy," is now included in this list of Senior required subjects. The purchase of a second-hand printing press has made it possible to add to our industrial arts course an exploratory, non-vocational, laboratory course in printing.

Through the financial contributions of the classes of 1930 to 1937 inclusive, whose class treasury balances were pooled into a general fund, a trophy cabinet was built last summer. The thanks of the school is extended to Emile A. Janelle, Charles P. Bowley and A. Ralph Libbey for their contributions of time and labor to this project.

Sixty members of the undergraduate student body are now enrolled in sixty-five projects of 4-H Club work. There are three Cooking Clubs (one a boys' club), a Sewing Club, a Poultry Club, a Pig Club and a Garden Club. Four of these clubs have student leaders. Jeanette Johnson won high honors last year by being declared state dress-making champion which entitled her to a free trip to the National 4-H Congress in Chicago in December.

Our successes in interscholastic competitive activities have been above the average. Our public speaking team won the Triple C triangular contest for the sixth consecutive year and Steven Libby won first place in the Triple C Finals at North Yarmouth, first place in the Cumberland-York regional contest at Westbrook, and the State championship in the Spear contest at Augusta. Our girls' track team won the county championship in Portland, our newly-formed cross country team went through an undefeated season of competition and our boys' basketball team has compiled one of the best records in the history of the school.

I am pleased to announce that Scarborough High School has again been placed on the approved list of the New England College Entrance Certificate Board. This entitles our college-preparatory graduates who have received averages of at least eighty-five per cent in their subjects to be admitted to college without examination on the principal's certification.

In conclusion, I wish to thank the Superintendent and the members of the Board of Education for their support in the administration of my duties.

ELWOOD G. BESSEY,

Principal of High School

REPORT OF SCHOOL PHYSICIAN

The school examinations were completed last Fall and the usual number of physical defects were noted among the children—bad teeth, infected tonsils, poor posture, malnutrition, etc. Although the number was not excessive, I feel that considerable improvement could be effected.

An efficient way of handling these problems would be through the obtaining of a school nurse. The school nurse has proved her worth in many of the towns and cities all over the country. Her close observation of all the pupils in the schools many times prevents those epidemics which at times incapacitate whole towns. By also observing the pupils individually a nurse might note the onset of some condition which, if not treated at once, might ruin the child for the rest of its life.

In the Town of Scarborough a school nurse's duties could include other phases of health work that would reach also the parents and young adults who are fully as important as the school children. Disease is not particular as to whom it attacks—the young or the old, the strong or the weak. With proper observation, instruction, and timely care many incapacitating illnesses could and would be eliminated.

Another feature of a nurse in Scarborough could be home nursing care. In many instances patients are not ill enough to require hospitalization or a private nurse. In these cases the town nurse could be called in to get the patient ready for the day or night, or do the dressings. This service has proved life-saving in many cases.

The following would be the aim and purpose of a nurse in Scarborough:

1. To promote health—individual, family, and community.

2. To prevent disease—by teaching the principles of health, hygiene, and sanitation.

3. To provide skilled nursing care for the sick in their homes on a part-time basis.

I hope that the people of Scarborough will agree with me on the need of a nurse and will join in an attempt to obtain one.

Respectfully submitted,

HOWARD M. SAPIRO, M.D.

Financial Summary, 1937-1938

Accounts through funds available, from Town, State and Nation

	Total Resources	Total Expenditures	
Common Schools	$14,745.87	$14,613.40	$132.47
High School	8,603.75	8,484.05	119.70
Industrial Education	3,094.93	2,953.67	141.26
Books	1,282.46	1,139.87	142.59
Supplies	520.03	338.51	181.52
School House Repairs	851.28	851.28	
Apparatus and Appliances	1,898.01	1,898.01	
Insurance	501.45	501.45	
Light, Power and Water	639.60	639.60	
Medical Inspection	100.00	100.00	
Evening School	377.30		377.30

Roster of Teachers at Present Time

Secondary Teachers

Elwood G. Bessey	25 app.	Bates College, A.B., A.M. Gray's Business College Officers' Training School Summer Courses, Bates College European Trips
Frances B. Libby	20 app.	Bates College Summer Courses, Bates College
Winfred E. Stoddard	15½	University of Maine, A.B. Summer Courses, U. of M.
Willard E. Higgins	2½	Bates College, A.B.
Dorothy E. Marr	1½ yr. Public 1 yr. Private	Wheaton College, A.B. Summer Course, Gray's Business College Summer Course, Bates College

Industrial Education

Doris E. Hutchins	10½	Farmington Normal Course in Home Economics, B.S.
Gerald C. Hallett	9½	Graduate of Gorham Normal Course in Industrial Arts Summer Course at Rutger's College

Elementary Teachers

Laura R. Milliken	42 1-6	Graduate of Gorham Normal and Northfield Training Schools Special Training Courses at Castine Normal
Mabel F. Storey	22 3-20	Summer Courses at Gorham Normal
Florence W. Hearn	17	Summer Courses at Gorham Normal Red Cross First Aid Course
Gladys R. Stevens	11½	Graduate of Gorham Normal

Ruth E. Bradbury	9½	Graduate of Farmington Normal Summer Courses at Farmington Normal Red Cross First Aid Course
Vera P. Libby	6½	Graduate of Farmington Normal
Dorothy H. Clark	3½	Graduate of Gorham Normal Red Cross First Aid Course
Marjorie M. Milliken	3½	Graduate of Gorham Normal Red Cross First Aid Course
Mary P. Stevens	9 yrs. Public 5 yrs. Private	Graduate of Gorham Normal Summer Course at Gray's Business College Summer Course at Gorham Normal
Addie E. Millett	3	Graduate of Gorham Normal
Marjorie L. Douglass	1½	Graduate of Gorham Normal
Alberta M. Snow	1	Graduate of Farmington Normal
Mildred S. Dow	19½	Graduate of Gorham Normal Special Training Courses at Castine Normal
Althea E. Strout	2½	Graduate of Gorham Normal
Ethelyn E. Pillsbury	½	Graduate of Gorham Normal

Resignations during fiscal year:
Helen M. Sherman
Lydia C. Farrar

School Statistics

Schools	1937 Winter Term			1937 Spring Term			1937 Fall Term		
	Length in Weeks	Registration	Average Attendance	Length in Weeks	Registration	Average Attendance	Length in Weeks	Registration	Average Attendance
Scarborough High	12	128	118	12	126	116.9	12	134	125.
Oak Hill Elementary Grades 8 and 7	12	43	39	12	47	42.74			
Oak Hill Elementary Grades 6 and 5	12	33	28.88	12	32	29.23			
Oak Hill Elementary Grades 4, 3 and 2	12	58	51.32	12	58	49.6			
Oak Hill Elementary Grade 1 and Sub Pri.	12	33	26	12	29	26			
Oak Hill Elementary Grade 8							12	31	28
Oak Hill Elementary Grades 7 and 6							12	40	36.97
Oak Hill Elementary Grades 5 and 4							12	43	37.95
Oak Hill Elementary Grades 3 and 2							12	45	39.2
Oak Hill Elementary Grade 1 and Sub Pri.							12	39	34.11
Dunstan Grammar Grades 7, 6, 5 and 4	12	36	32.28	12	34	31	12	37	33.16
Dunstan Primary Grades 3, 2, 1 & Sub. Pri.	12	24	22.17	12	26	23.18	12	30	23.55
Beech Hill School	12	32	26.75	12	32	27.84	12	29	26.22
Beech Ridge School	12	22	19.86	12	22	20.33	12	29	26.50
Black Point School	12	15	13.41	12	21	16.1	12	25	19.7
Blue Point School	12	32	28.58	12	31	29.25	12	33	29.7
Broad Turn School	12	15	13	12	15	13	12	16	15.10
Libby School	12	55	44	12	48	34.9	12	50	39.76
Pine Point School	12	34	23.78	12	25	22.83	12	31	28.36
No. Scarborough School	12	35	29.78	12	34	28.45	12	33	31.

During this fiscal year an average of approximately nine Scarborough pupils were conveyed to the Elmwood School and Gorham Junior High.

Warrant For Town Meeting

March 7, 1938

To William G. Sherman, a Constable in the Town of Scarborough, in the County of Cumberland, GREETINGS:

In the name of the State of Maine you are hereby required to notify and warn the inhabitants of said Town of Scarborough, qualified by law to vote in town affairs, to assemble at the Town Hall on March 7, 1938, at 9 o'clock, A.M., to choose a Moderator to preside at said meeting; that the polls will be open at 10 o'clock in the forenoon and be closed at 4 o'clock in the afternoon for the purpose of voting to elect the following officers: One (1) Selectman, Assessor and Overseer of the Poor from the second parish for a term of three (3) years; Town Clerk for a term of one (1) year; Town Treasurer for a term of one (1) year; Tax Collector for a term of one (1) year; one (1) member of School Board from the third (3rd) parish for a term of three (3) years; three (3) Road Commissioners for a term of one (1) year; one (1) Fire Ward from the second parish for a term of three (3) years; and also vote on the following articles:

Article 1. To see if the Town will vote to accept and adopt the reports of the several town officers.

Article 2. To see what sum of money the Town will vote to raise and appropriate for the support of poor for the ensuing year.

Article 3. To see if the Town will grant and raise money necessary for the following: Free High School, Common School and all other necessary school expense for the ensuing year.

Article 4. To see what sum of money the Town will vote to raise to be expended for Memorial purposes.

Article 5. To see if the Town will vote to raise and appropriate money necessary for the following: Electric Street Lights, Rental of Hydrants, Collecting Garbage and Rubbish, Officers' Salaries, Interest Charges, Contingency, and to defray other Town charges.

Article 6. To see what sum of money the Town will vote to raise for the regular repair of roads and bridges.

Article 7. To see if the Town will vote to rebuild bridge over Nonesuch River on Route 207, Gorham Road and raise money necessary for the same.

Article 8. To see what sum of money the Town will vote to raise and appropriate for Winter Roads for the ensuing year.

Article 9. To see what sum of money the Town will vote to raise for the Maintenance of Third Class Roads.

Article 10. To see what sum of money the Town will vote to raise for Maintenance of the road from Harmon's Corner to Prouts Neck.

Article 11. To see what sum of money the Town will vote to raise for Maintenance of King Street and Back Street at Pine Point.

Article 12. To see if the Town will vote to raise necessary money for applying hard surface on Seavey Landing Road at Pine Point. On Petition.

Article 13. To see what sum of money the town will appropriate for State Aid Road construction (in addition to the amount regularly raised for the Care of Ways, Highways and Bridges) under the provisions of Section 19, Chapter 28, Revised Statutes of 1930, or under the provisions of Section 3, Chapter 229 Public Laws of 1937.

Article 14. To see what sum of money the Town will vote to raise for the Maintenance of State and State Aid Roads.

Article 15. To see what sum of money the Town will vote to raise to supplement Third Class Road Funds.

Article 16. To see if the Town will vote to raise the sum of five hundred dollars ($500.00) to resurface Scottow Hill Road. On Petition.

Article 17. To see if the Town will vote to raise the sum of two hundred dollars ($200.00) to gravel the Two Rod Road from Scottow Hill Schoolhouse to meet the section of road graveled last year with rural road money approximately one thousand feet (1,000 feet). On Petition.

Article 18. To see if the Town will vote to raise the sum of ninety-four dollars ($94.00) to move hydrant at Legion Hall to location designated by Water Company.
On Petition.

Article 19. To see if the Town will vote to raise the sum of three hundred dollars ($300.00) for the repair of and applying hard surface on Willowdale Road.
On Petition.

Article 20. To see if the Town will authorize the Selectmen to reestablish Street Light Service on Blue Point Hill.
On Petition.

Article 21. To see if the Town will vote to raise the sum of one thousand dollars ($1,000.00) toward the support of the Scarborough Public Library.

Article 22. To see if the Town will vote to authorize the Selectmen to procure a temporary loan or loans in anticipation of taxes for the purpose of paying obligations of the Town: such loan or loans to be paid during the Current Municipal year out of money raised during said Current Municipal year by taxes.

Article 23. To see if the Town will vote to raise the sum of eleven thousand five hundred dollars ($11,500.00) to pay outstanding note.

Article 24. To see what sum of money the Town will vote to raise for Police Protection for the ensuing year.

Article 25. To see what sum of money, if any, the Town will vote to raise in order for the Town to participate in Federal projects during the ensuing year.

Article 26. To see if the Town will vote to raise the sum of six hundred and fifty dollars ($650.00) for Higgins Beach Road and Streets.

Article 27. To see if the Town will vote to authorize the Selectmen on behalf of the Town to effect a resignation by the Town from the office of trustee of funds for the care of lots in Black Point Cemetery.

Article 28. To see what Compensation the Town will vote to pay the Tax Collector for the ensuing year.

Article 29. To see what Compensation the Town will vote to pay labor and trucks on the Highways for the ensuing year.

Article 30. To see what Compensation the Town will vote to pay Road Commissioners for the ensuing year.

Article 31. To see if the Town will vote to ratify the acts of the various Selectmen in authorizing the different Fire Companies to use the Town land and buildings now in use for fire and community purposes, located at Pine Point, Oak Hill, North Scarborough and Pleasant Hill.

On Petition.

Article 32. To see if the Town will vote to raise the sum of two hundred and fifty dollars ($250.00) for surface treatment on Fogg Road beginning at the Junction of Pleasant Hill Road.

Article 33. To see what sum the Town will vote to raise for the Maintenance and buying of equipment for the Organized Fire Companies of the Town, said money to be spent only by the request of the Scarborough Firemen's Association, Inc.

Article 34. To see if the Town will vote to instruct the Selectmen to carry the Volunteer Firemen's Accident Insurance and also to carry Liability and Property Damage on the several fire trucks in the Town, along with other Town insurance.

Article 35. To see if the Town will vote to raise the sum of fifteen hundred dollars ($1,500.00) to be expended for a hard surface on Maple Ave. and balance to be used on Elmwood Ave. On Petition.

Article 36. To see if the Town will vote to choose one member of the Budget Committee for the term of six (6) years and to determine the method of choosing.

Article 37. To see if the Town will vote to authorize the Selectmen to lay out Garfield Street from Baker Ave., northerly and Eleventh Street, southerly of Baker Ave. to Ocean. On Petition.

Article 38. To see if the Town will vote to authorize the Selectmen to install hydrant at the end of Front Street and corner of avenue leading to property of Robert Googins at Pine Point. On Petition.

Article 39. To see if Town will vote to authorize Selectmen to make arrangements with Portland Water District to lay two (2) inch main on Fogg Road, so-called, also to see what the Water District will do about running main from the residence of Chas. Nutter to residence of Neil Johnson on Pleasant Hill Road. On Petition.

Article 40. To see if the Town will vote to authorize the Selectmen to sell or dispose of a parcel of land formerly used as a town gravel pit adjoining the land of Geo. Sherwood.

Article 41. To see if the Town will vote to install two (2) hydrants on Snow Street (so-called) and one (1) on the Ross Road at Pine Point. On Petition.

Article 42. To see if the Town will vote to raise necessary money for Maintenance of Mussey Road.

Article 43. To see if the Town will vote to raise necessary money for Maintenance of Highland Avenue.

Article 44. To see if the Town will vote to accept the sum of one hundred dollars ($100.00) from the estate of Hattie E. Stuart, for perpetual care of lot in Dunstan Cemetery,

Article 45. To see if the Town will vote to repair Ross Road and raise money for the same, beginning at Blue Point Road and extending as far as the property of Reuben Snow.

Article 46. To see if the Town will vote to accept the provisions of Sections thirty-eight to fifty-two inclusive, of Chapter 5 of the Revised Statutes of Maine, 1930, authority to elect officers, except Moderator, by secret ballot.

Article 47. To see what sum of money the Town will vote to raise for the Maintenance of Special Resolve Road.

Article 48. To see if the Town will vote to raise necessary money to apply hard surface on the section of Spurwink just completed by W. P. A.

Article 49. To see if Town will vote to authorize Selectmen for and on behalf of Town to sell and convey at their discretion any or all Real Estate in which Town has an interest or title by virtue of unpaid taxes.

Article 50. To see if the Town will vote to discontinue the section of Higgins Beach Road from Spurwink Road to the New Road.

Article 51. To transact any other business that may legally come before said meeting.

The Selectmen hereby give notice that they will be in session at the Town Hall on the third day of March from 1 o'clock in the afternoon to 7 o'clock in the evening, also on the fourth and fifth days of March from 10.00 o'clock, A.M. to 4.00 o'clock, P.M., for the purpose of correcting check list.

Given under our hands at Scarborough this tenth day of February A. D., 1938.

James L. Plowman
Benj. F. Roberts
Fred E. Skillings, Jr.
} *Selectmen of Scarborough*

Budget Committee's Report

Scarborough, Maine, March 1, 1938

Budget Committee for 1938 assembled at the Town Hall at 10.00 A. M. and were called to order by the Chairman of the Board of Selectmen, James L. Plowman, with the following members present: Harry Welch, William Robinson, L. P. Harmon, Stephen Bayley, Ashley Emerson, A. K. P. Meserve, Fred E. Skillings, Jr., James L. Plowman, and Benj. F. Roberts. James L. Plowman was chosen Chairman and Fred E. Skillings, Jr., Secretary. After careful consideration of each article the following recommendations were made:

Art.	1.	Recommend to accept.	
Art.	2.	Recommend for Support of Poor	$ 5,000 00
Art.	3.	Recommend for School purposes	27,000 00
Art.	4.	Recommend for Memorial purposes	125 00
Art.	5.	Recommend for electric street light	2,100 00
		Recommend for rental of hydrants	6,220 00
		Recommend for collecting garbage and rubbish, at Pine Point and Higgins Beach	900 00
		Recommend Officers Salaries	3,800 00
		Recommend for Interest charges	2,000 00
		Recommend for contingent	1,000 00
Art.	6.	Regular Repair of Roads and Bridges	
		District No. 1	1,000 00
		District No. 2	1,000 00
		District No. 3	1,000 00
Art.	7.	Recommend for bridge	4,590 00
Art.	8.	Recommend for snow roads	4,000 00
Art.	9.	Recommend third class maintenance	2,000 00

Art. 10.	Recommend road from Harmons Corner to Prouts Neck	1,000 00	✓
Art. 11.	Recommend for King and Back Streets, Pine Point	500 00	✓
Art. 12.	Recommend for surface for Seavey Landing road	350 00	✓
Art. 13.	Recommend for State Aid Construction	2,520 00	✓
Art. 14.	Recommend for maintenance of State and State Aid Road	2,500 00	✓
Art. 15.	Recommend to Supplement Third Class road funds	1,500 00	✓
Art. 16.	Recommend ought not to pass	100 raised	
Art. 17.	Recommend Two Rod Road	200 00	✓
Art. 18.	Recommend to move hydrant	94 00	✓
Art. 19.	Recommend to apply hard surface on Willowdale Road	300 00	✓
Art. 20.	Recommend three lights be installed	6 lights vote	
Art. 21.	Recommend for Scarborough Public Library	500 00	1000
Art. 22.	Recommend to have passage		✓
Art. 23.	Recommend	11,500 00	✓
Art. 24.	Recommend for Police protection	750 00	✓
Art. 25.	Recommend for Federal Projects ~~(To be used only for road work)~~	5,000 00	✓ clause struck out
Art. 26.	Recommend for Higgins Beach road and streets	650 00	✓
Art. 27.	Recommend ought to pass		✓
Art. 28.	Recommend to pay Tax Collector 1% on Commission		✓
Art. 29.	Recommend same as State		✓
Art. 30.	Recommend 50 cents per hour		✓
Art. 31.	Recommend to have passage as read		✓
Art. 32.	Recommend for hard surface on Fogg Road	250 00	✓

Art. 33.	Recommend for Fire Companies (To be spent by Scarborough Firemen's Association and Selectmen)	5,000 00
Art. 34.	Recommend to raise for insurance	645 00
Art. 35.	Recommend	1,000 00
Art. 36.	Recommend to have Budget Committee member chosen by chair	
Art. 37.	Recommend to have passage as read	
Art. 38.	Recommend to have passage as read	
Art. 39.	Recommend for Selectmen to meet with Portland Water District officials and report at next Annual Town Meeting	
Art. 40.	Recommend ought not to sell	
Art. 41.	Recommend to install (2) hydrants on Snow Street and (1) on Ross Road	
Art. 42.	Recommend for Mussey Road	450 00
Art. 43.	Recommend for Highland Avenue	425 00
Art. 44.	Recommend to accept	
Art. 45.	Recommend for Ross Road	300 00
Art. 46.	Recommend to have passage as read	
Art. 47.	Recommend for Special Resolve Road	450 00
Art. 48.	Recommend. Taken care of by Art. 25	
Art. 49.	Recommend to have passage as read	
Art. 50.	Recommend to discontinue	

Voted to adjourn

JAMES L. PLOWMAN, Chairman
HARRY WELCH,
WILLIAM ROBINSON,
L. P. HARMON,
STEPHEN BAYLEY,
ASHLEY EMERSON,
A. K. P. MESERVE,
BENJ. F. ROBERTS,
FRED E. SKILLINGS, JR., Secretary
Budget Committee

Clerk
183 C. F. Bradford
540 Wm Howatt

Selectman 3 yrs
307 James Lowman
450 R. Kelsey

Coll Tax Coll.
235 Arthur Pillsbury
623 Wm G. Sherman

Treas
187 C. F. Bradford
547 Wm Howatt

School Com. 3 yrs
290 Rufus Libby
424 Arthur Pillsbury

Rd Com 1st district
334 S. Morse
405 Elmer Harmon

Rd Com 2nd dist
229 Ambrose Lothrop
496 Earnest Cowley

Rd Com 3rd
343 John Libby
357 A. Emerson Libby

Fence Viewer 3 yrs
306 Thomas Coffin
376 Ernest Morrill